

UNIVERSITY OF LA VERNE MAGAZINE

# VOICE

Fall 2015

## HEARTFELT

Alumna Cori Shepherd Stern  
trades homelessness for  
Hollywood, healing hearts  
along the way

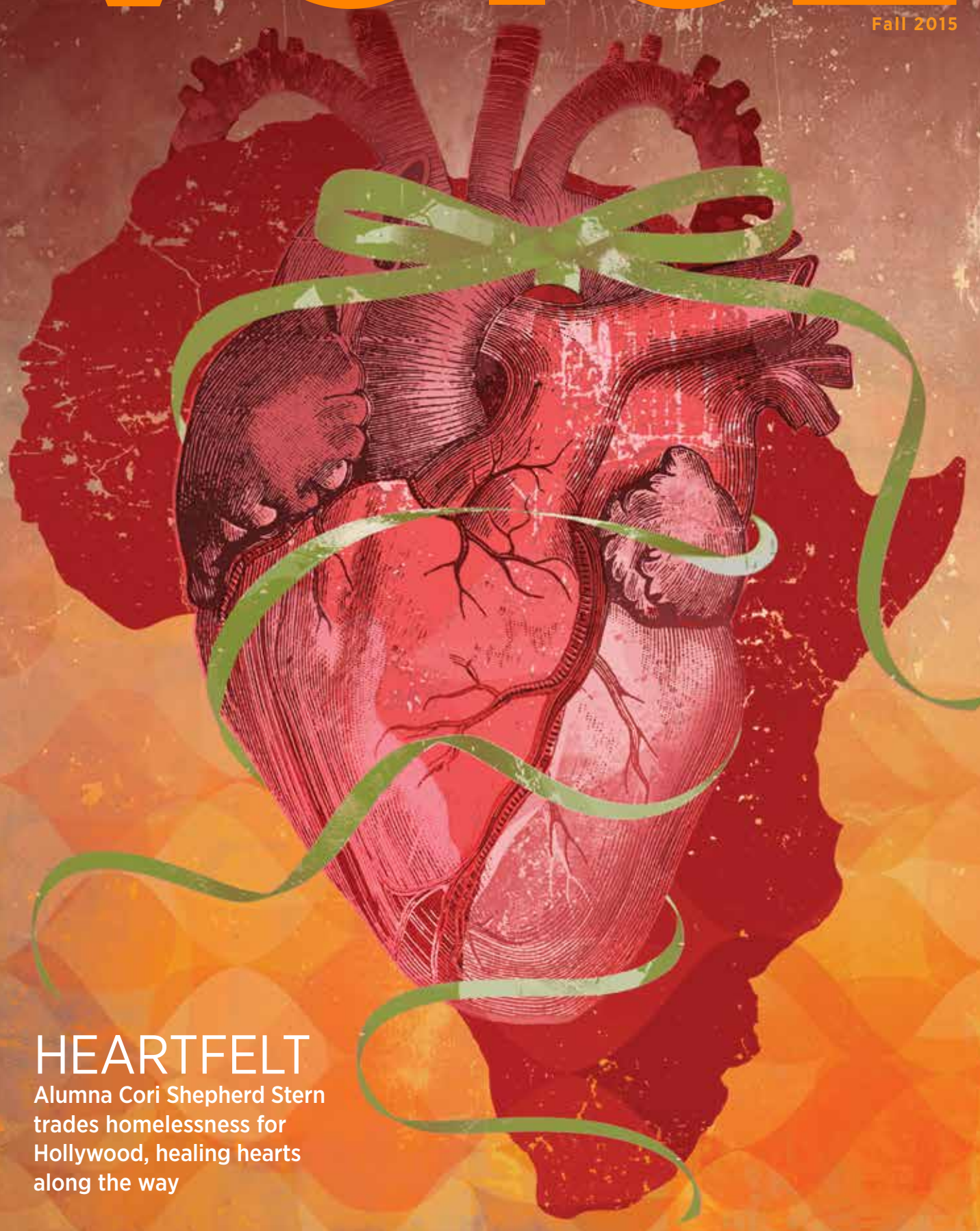



**Bonita High School Marching Band**  
leads the way at the start of the  
2015 Homecoming parade.





# CONTENTS

## INTERACT WITH US



Watch Video



View Slideshow



Write Online



Read More Online

26

## CORI SHEPHERD STERN

Her own heart healed in the journey from homeless to Hollywood producer, and now the University of La Verne alumna strives to heal the hearts of others.

10

## DR. IRAJ PARCHAMAZAD

Nothing could stop him from bringing the world of chemistry to the classroom.

14

## JOURNEY HOUSE

Compassion and education help students find their way.

18

## ERICA NICHOLS '09 '11

Living La Verne's values was step one in taking her photography to the next level.

## WHAT'S NEW

- 5 MESSAGE FROM THE PRESIDENT
- 6 FAST FACTS
- 6 LEO ON THE STREET
- 8 READERS CORNER



Looking for alumni class notes?  
Visit [voice.laverne.edu](http://voice.laverne.edu) to catch up on the latest.

## ON THE MOVE

- 17 ARTS & SCIENCES:  
SUNDAYS AT THE MORGAN  
Acclaimed artists take to the stage to unveil rich musical performances on campus.
- 24 ATHLETICS:  
OLYMPIC DREAMS  
The world watches as La Verne coaches inspire Special Olympics athletes to achieve greatness.

## HEART OF LA VERNE

- 7 MY PERSPECTIVE:  
NORA DOMINGUEZ
- 9 THROWBACK
- 22 A DAY IN THE LIFE:  
AMY ESCAMILLA

## FOLLOW US



[facebook.com/theuniversityoflaverne](https://facebook.com/theuniversityoflaverne)



[youtube.com/universityoflaverne](https://youtube.com/universityoflaverne)



[twitter.com/ulaverne](https://twitter.com/ulaverne)



[#ulaverne](https://instagram.com/ulaverne)

## FROM THE EDITOR



**A**s the mother of two young children, I describe myself as someone whose “hands and heart are full.” Daily, I balance my home and career responsibilities. Many times, however, it feels as if there are not enough hours in the day. When that happens, I take a walk around the University of La Verne campus, and my perspective changes.

La Verne currently has 70% percent of students who are over traditional age (18–22), meaning they are working adults pursuing higher education. These lifelong learners are often taking classes at night, on the weekends, online and in-person, while they balance work and family commitments. I was 18 years old when I began working toward my undergraduate degree. Despite working while in school and taking full course loads, at the end of the day, the only person I had to worry about was me. The adult student has so much more on his or her plate and so many more sacrifices to make.

My husband, Carlos, is a fine example. He works full time and a few years ago, decided to go back to school to work on his degree. He schedules his classes so they do not interfere with our son’s soccer practice and he does his homework after the kids are asleep. I admire his perseverance because when he completes this journey, his degree will belong to more than just him – it will be a degree that our children and I have experienced with him and those types of impacts change families forever.

La Verne is a place that embraces those who thrive while learning, while it also emphasizes how one’s hunger for knowledge has no limits. This issue of VOICE tells of individuals who have led their lives with the desire to learn more, do more and be more. May their stories inspire and encourage you to revisit the goals you might be putting off or holding on to and put them into motion.

Alisha Rosas '02  
Executive Editor

*At the time of this issue’s printing, Alisha Rosas started a new chapter in her career at another institution. The Office of Strategic Communications is grateful for Alisha’s leadership with VOICE Magazine and wishes her well on her new journey.*

UNIVERSITY OF LA VERNE MAGAZINE

# VOICE

PUBLISHED BY THE OFFICE OF STRATEGIC COMMUNICATIONS  
VOL. 95 NO. 3 FALL 2015

PRESIDENT

**DR. DEVORAH LIEBERMAN**

VICE PRESIDENT OF STRATEGIC ENROLLMENT  
MANAGEMENT AND COMMUNICATIONS

**DR. HOMA SHABAHANG**

EXECUTIVE EDITOR

**ALISHA ROSAS '02**

MANAGING EDITOR

**MARK VIDAL '10**

WRITERS

**MELISSA PINION**

**ALISHA ROSAS '02**

**MARK VIDAL '10**

CONTRIBUTING WRITERS

**NORA DOMINGUEZ '02 '05**

**SEAN LEE**

CONTRIBUTING EDITORS

**CHARLES BENTLEY '81**

**RUSTY EVANS**

**GREG SCHMUTZER '06**

ASSOCIATE VICE PRESIDENT  
OF STRATEGIC ENROLLMENT  
MANAGEMENT AND COMMUNICATIONS  
& CHIEF MARKETING OFFICER

**FRED CHYR**

ART DIRECTOR

**MAUREEN PANOS**

DESIGNERS

**KANDACE SELNICK**

**RACHEL SIMANJUNTAK**

PHOTOGRAPHY/VIDEO

**PHILIP HIGSON**

**JEANINE HILL**

**SHAUGHN HULL**

**JASMIN MIRANDA '15**

WEB DESIGNERS

**VICTORIA CASTANEDA '14**

**ZACHARY ROUNDS**

ADVISORY BOARD

**MARY ANN MELLEBY '79**, TRUSTEE/RETIRED PR PROFESSIONAL

**WENDY LAU '98**, TRUSTEE/SENIOR COUNSEL

**RANDY MILLER '78**, ADJUNCT FACULTY/EDITOR OF MESSENGER MAGAZINE

**NANCY NEWMAN '89**, PHOTOGRAPHER

**GABBY DE LA CRUZ '07**, PUBLIC RELATIONS PROFESSIONAL

**ROBIN CARDER '07**, EMPLOYEE, LA VERNE CITY COUNCIL

**EDNA BECERRA '02**, COMMUNICATIONS PROFESSIONAL

**CRES GONZALEZ**, ASSISTANT ATHLETIC DIRECTOR OF FACILITIES

**JIM IRWIN '12**, ASSISTANT VICE PRESIDENT FOR TREASURY & BUDGET

**JULIE SMITH**, ASSISTANT ATHLETICS DIRECTOR

**SHANNON HIGGINS**, EXECUTIVE ASSISTANT TO THE PRESIDENT

**ISSAM GHAZZAWI**, PROFESSOR OF MANAGEMENT

**RUTH TROTTER**, PROFESSOR OF ART

VOICE MAGAZINE IS PUBLISHED QUARTERLY BY THE UNIVERSITY OF LA VERNE'S  
OFFICE OF STRATEGIC COMMUNICATIONS.



PLEASE ADDRESS ALL CORRESPONDENCE TO  
VOICE

OFFICE OF STRATEGIC COMMUNICATIONS

UNIVERSITY OF LA VERNE

1950 THIRD STREET, LA VERNE, CALIFORNIA 91750

(909) 448-4646

EMAIL: [VOICE@LAVERNE.EDU](mailto:VOICE@LAVERNE.EDU)

[VOICE.LAVERNE.EDU](http://VOICE.LAVERNE.EDU)

---

## MESSAGE FROM THE PRESIDENT



**I**n the poignant words of Socrates, “Education is the kindling of a flame, not the filling of a vessel.” These words summarize the University of La Verne’s primary core value of lifelong learning. There is no end, no capacity, when it comes to learning.

It is critical for a university to ensure that the academic experience includes attention to scholarship, learning outcomes, career development, and co-curricular activities. However, to instill the value and love of lifelong learning within each student is one of the many distinctive and relevant aspects of our cherished University of La Verne. We firmly believe it is the role of the University to ignite curiosity within each one of our students. This continuous drive to learn more broadly and deeply should become a passion, a passion that burns long after graduation.

It is rewarding to witness each unique student evolve from merely “seeking a degree” to someone who graduates eager to continue intellectual and personal growth, and is passionate about lifelong learning.

This issue of VOICE magazine focuses on examples of our students, faculty, staff, and alumni who fan the flame for intellectual growth and demonstrate their commitment to lifelong learning. You will find these stories inspiring and uplifting; perhaps they will reveal a glowing ember within you – eager to learn and waiting to be kindled.

A handwritten signature in black ink that reads "Devorah Lieberman".

Devorah Lieberman, Ph.D.  
President

We firmly believe it is the role of the University to ignite curiosity within each one of our students.



## WHAT'S NEW

# FAST FACTS WITH MATT NELSON, DIRECTOR OF ACADEMIC SUCCESS CENTER



### Q What is the Academic Success Center and where is it located?

The Academic Success Center (ASC), formerly the Learning Enhancement Center, is the new home for academic support for all La Verne students. The ASC is located on the second floor of the Abraham Campus Center. It is open 8 a.m. – 10 p.m. Monday through Thursday, 8 a.m. – 8 p.m. Friday, 10 a.m. – 3 p.m. Saturday, and 8 a.m. – 9 p.m. on Sunday.

### Q Are appointments needed?

For tutoring, students can book 30-minute or one-hour appointments.

### Q What services and resources are available in the ASC?

The ASC provides academic support services for all students on all campuses and in all degree programs. The most widely utilized service is our tutoring support. We offer one-on-one, group, and online tutoring in a wide range of academic subjects. We also offer academic skills workshops covering diverse topics, as well as course-specific exam review sessions.

### Q Why is the ASC an important resource for students?

The ASC provides students with opportunities to engage in their academic and intellectual development outside of the classroom. Students can take control of their learning by asking questions, trying out new problem solving techniques and testing their understanding of concepts with non-judgmental guidance and feedback from successful, well-trained peers.

## LEO ON THE STREET



**Lauren Crumbaker '16,  
ASULV President**

**Election poll results of the 2012 election showed a 6% drop in young adults participation from the previous election. What do you believe a candidate will need to do or say to appeal to your generation and get you to the polls in 2016?**

Presidential candidates need to be upfront with issues and be relatable. We have seen time and time again candidates dodge serious questions about our generation's needs. Candidates need to address issues such as student loan debt, career opportunities, the environment, and many other hot topics that are important to our generation.

Our generation does not want to see empty promises, they want to see actual results to go along with those promises made. More often than not, candidates seem too out of reach from our generation, which in turn makes voters shy away from polls.

 Read More Online

UNIVERSITY OF LA VERNE  
SCHOLARSHIP  
GALA '16

Save the Date 03.05.16

[laverne.edu/gala16](http://laverne.edu/gala16)

# MY PERSPECTIVE

## NORA DOMINGUEZ

**The saying** “11 campuses, four colleges, one University” is not a superficial slogan for the University of La Verne. It is how we operate throughout our entire University community on a daily basis. A person can visit our La Verne campus and find deeply caring faculty and staff that support individuals from the prospective student stage through to their graduation and beyond. This person can also visit any of our regional campuses and find this same culture. We are consistent and remain the same year after year. Archives show we have been operating this way for more than 124 years.

This part of our culture is special, invigorating, and refreshing in an ever-changing educational world where some of the highest ranking institutions can easily get caught up in the aggressive competition of attaining high enrollment and prestige. Why am I able to describe this experience with such accuracy, assurance, and conviction? Three reasons: 1) I personally experienced La Verne’s exceptional services while completing my degrees 2) Our Kern County Campus in Bakersfield is the farthest north, geographically, yet here you find the same culture. We are interconnected and interdependent, serving each other, our community, and students 3) I know this commitment to our mission is undeniable at all of our regional campuses, which speaks to President Devorah Lieberman’s high-touch approach and engagement with the dedicated leadership of each regional campus director.

Our vision, mission, and core values are deeply woven throughout our University community and are demonstrated in various ways to serve our diverse population of faculty, staff, and students. Lifelong learning is one of the core values at the heart of La Verne’s educational mission. We are committed to promoting education that ignites and facilitates this value.



Technological innovation has spurred the adult population to be connected in ways that demand constant change to remain relevant. Learning is no longer dictated or restricted by place and time to acquire and apply knowledge. At all of our campuses we intentionally promote intellectual curiosity and the importance of lifelong learning through our curricular and co-curricular activities. Each region provides a set of unique opportunities to demonstrate these strengths.

Our faculty skillfully teach our students how to learn, to think critically, and to be capable of original research to prepare them for continued personal and professional growth. Our faculty services provide a platform of continued development to remain on the cutting edge. Our promotion of lifelong learning provides the opportunity for our alumni, faculty, staff, and students to connect theory to practice and to learn by doing. We call it practice ready. Our application of this core value allows us to invest intellectual capital to enhance every community where the University of La Verne has a presence.

I am so proud to be a product of and privileged to work every day for the University of La Verne — a special place where lifelong learning is at the heart of our educational mission.

# READERS CORNER

## READ THE VOICE ONLINE

Did you know that VOICE Online contains exclusive web-only stories, videos, slideshows and other interactive media? Stay connected! Visit [voice.laverne.edu](http://voice.laverne.edu)

 Read More Online

## TWITTER WALL

Like a story or have a comment to share? Tweet to us @ULaVerne using hashtag #ULaVerne

 [twitter.com/ULaVerne](https://twitter.com/ULaVerne)



Honored to help kick off this yrs @ULaVerne REACH Summer Business Camp w/ some of our young future business leaders

@NORMAJTORRES



Proud of the city of La Verne and @ULaVerne for hosting Special Olympic athletes for the world games! #RiseUpLA

@COACHJULIESHAW



I'm happy to say I am playing basketball at the University of La Verne next year. Can't wait to be a Leopard!!!

@EVANGUSTAFSON25

Congrats to @ABC7Rob for his induction to the Southern CA Sports Broadcasters Hall of Fame! Representing @ULaVerne

@BRIANTABIJE

## TAKE LA VERNE WITH YOU

Traveling the world? We are calling on all students, alumni, faculty and staff to share their trip with the rest of us by sending a photograph of themselves on location wearing La Verne garb (hat, shirt, sweater, etc.). Please send images that are at least 1MB to [proffice@laverne.edu](mailto:proffice@laverne.edu).



Morgen Benevedo '11 poses next to the statue of one of his musical heroes, Stevie Ray Vaughan in Austin, Texas in April 2015.

## MAKE YOUR VOICE HEARD

We want to hear from you! Submit comments on VOICE at [voice.laverne.edu](http://voice.laverne.edu). Please include your full name, class year, degree and the city in which you live. We reserve the right to tailor submissions for style and length.

 Write Online

“ I would like to thank the writers, photographers and editors who issued the Spring VOICE Magazine. It gives me opportunities to know alumni like Rob Fukuzaki and professors like Dr. Laurie Schroeder and make new connections. ”

TAKAYOSHI MATSUDA '16  
MSLM STUDENT

## INSTAGRAM WALL

Tag @ULaVerne on Instagram and use #ULaVerne for all your Leo-spirited posts

 #ulaverne



@IRVINECHAMBER



@JM\_AGE



@MEEGHANHENRY



@KS\_DESIGN\_PHOTO



@KIMPLUTH



@MAUREENPANOS



@JOHN.KERA



@MICHAEL.FERNANDEZ16



## WAY-BACK-WHEN TRIVIA

Leos celebrated Homecoming Weekend in 19\_\_\_ with a hot air balloon ride.



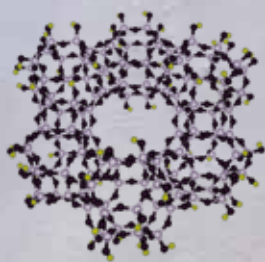

IN PURSUIT OF

# *SCIENCE*

BY MELISSA PINION



His quest for scientific  
discovery led veteran chemistry  
professor Dr. Iraj Parchamazad  
from Iran, to France, Germany, and  
eventually, the United States.



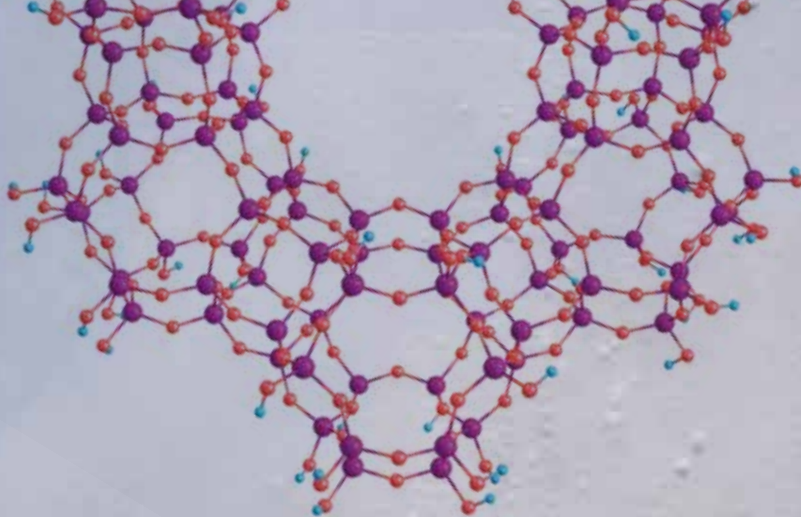

*“I had several labs  
and didn’t want to lose  
all my research in Iran,  
but at a certain point, I felt  
I needed to leave.”*

A **missile explosion** rocked **Dr. Iraj Parchamazad’s** neighborhood north of Tehran in the 1979 Iranian Revolution. He immediately thought of his **two young children, his wife,** and his **research** at the **University of Tehran.**

**A** FOUR-STORY BUILDING DESTROYED by the bomb underscored the danger and uncertain future facing the nation. Protests, riots and fires continued for months. Torn between ambition and his family’s safety, Parchamazad chose the latter. “I had several labs and didn’t want to lose all my research in Iran,” said Parchamazad, Professor of Chemistry at the University of La Verne. “But at a certain point, I felt I needed to leave.”

Parchamazad, a La Verne faculty member since 1987, has made a name for himself in the world of cold fusion research and chemistry. He has established patents for a fuel cell and hydrogen purifier at La Verne, generating University funds.

He has traveled the world for scientific discovery, working with top researchers in his field. It was a passion that began in middle school. Parchamazad wanted to follow in the footsteps of inventors and scientists such as Albert Einstein, Thomas Edison and Linus Pauling. He conducted experiments in his kitchen, resulting in a few fires, he said.

Despite his parents’ dreams of Parchamazad becoming a doctor, he kept his sights set on chemistry. “I thought I had more potential to be a famous chemist than a medical doctor,” he said.

He obtained bachelor’s and master’s degrees from the University of Tehran in chemistry and chemical engineering. Parchamazad then headed to France, where he received a Ph.D. from Aix Marseille University.



**P**archamazad researched in Hamburg, Germany, the U.S. and Iran until he finally settled back in the U.S. Over the years, he has researched with students on new energy, solar chemistry and petrochemical technology.

Now Parchamazad is working on establishing several patents and is collaborating with students on cold fusion through the use of zeolites – particles made of aluminum, silica and oxygen. He and students are also experimenting with quantum dots – nanocrystals which can destroy estrogen in drinking water. He enjoys motivating students to pursue chemistry as a career.

Katherine Bay, a La Verne senior who works with Parchamazad, participated in a 10-week summer research program at Caltech and plans to go into pharmaceutical research.

“As a professor, his way of teaching is definitely up to par with bigger institutions,” Bay said. “While at Caltech, I didn’t feel I was behind students from MIT, Stanford and Yale.”

Parchamazad says he hopes his scientific legacy will make a difference in the environment.

“I would like my contributions to change the world and help everybody,” he said. “As long as my brain is working, I will continue.”

## *Dr. Parchamazad's scientific discoveries:*

**Organic and electron transfer induced by light:** Will be used for solar chemistry and efficient solar cells.



**Hydrogen fuel cell technology with steam reforming:** Used to produce electricity.

**Molecular structure determination by nuclear magnetic resonance spectrometer, using 2-D NMR:** For use in pharmaceutical and scientific research, as well as scientific dynamic processes.



**Zeolite assisted technology:** Organic chemistry on a nano scale. For solar reduction of CO<sub>2</sub> to fuel, a process that helps slow global warming by reducing the amount.



**Clockwise:** Seniors Katherine Bay and Katie Rosenthal open a valve on the nuclear magnetic resonance spectrometer to release cold nitrogen.





**JOURNEY**

# HOUSE

BY MARK VIDAL '10

► *In an instant, everything can change.* What used to be a home, is now someone else's house. Those once considered family, are now just acquaintances. Suddenly things like food, shelter and clothing are hard to come by and all that is left is just yourself.

IT IS A HARSH REALITY what some 20,000 young Americans face each year once they turn 18 and “age out” of the foster care system. According to recent statistics, nearly 25 percent have no high school diploma, 40 percent have been homeless and only about half will be employed by the age of 24.

Tim Mayworm is all too familiar with this scenario and has been working to do his part in alleviating the situation since 1983. That is when he founded Journey House, a nonprofit organization located in Pasadena dedicated to assisting emancipated foster youth in their transition to adulthood.

“Right now we are helping 150 former foster youth – most who are in college or working on getting there,” Executive Director of Journey House, Mayworm said. “But first, we have to assess their individual needs – whether it is food or housing – and there is usually some counseling involved.”

Together with his partner, Jorge Camarena, program director, he has built up Journey House to be a safe haven for foster youth who have nowhere else

to turn. And like many nonprofits, they rely on donors for support. “We have a program called Adopt-A-Student, which allows a family to pay for a student’s college expenses as much as they can,” Mayworm said. “Schools, for the most part, do not give them 100 percent scholarships, so Journey House steps in to supplement.”

For the last 10 years, the University of La Verne has been a university of choice for the many first-generation college students who go through the Journey House program. La Verne’s campus size and community atmosphere offer a lot of opportunities for foster youth to be successful and thanks to the joint support they receive from both La Verne and Journey House, graduation is becoming a reality.

“I’m a teacher myself, and to see a former foster youth graduate from college and make a living without breaking the law is one of the most joyous aspects of the work we do here,” Mayworm said. Success stories are the ultimate goal for Mayworm, which he recently found in Domonique Revis ’14 and Christopher Bice.





**Domonique Revis '14 (left) and Christopher Bice (right) consider Journey House Executive Director Tim Mayworm a father figure.**

*“I remember I was excited to be attending La Verne, but scared because I had nowhere to live.”*

► **Domonique Revis '14**

SPEECH COMMUNICATION MAJOR

Domonique Revis' world turned upside down when she was 7 years old. After her mother was arrested for drug possession during a domestic dispute, and her father was nowhere to be found, Revis and her siblings were separated and placed into different foster families.

Although she had some contact with her eight siblings and members of her family, life was not the same. But she learned to adapt to her new life and environment. She studied hard in school – earning all As – and developed a knack for mock trial competitions and the art of argument. She had her sights set on a bright future.

Like most children in the foster care system, Revis suddenly found herself alone when she turned 18. Her foster family had moved out of state and the only source of income she had was her part-time job at Baskin-Robbins. It helped her get by, but did not let her pursue her dreams of going to college.

“After I was emancipated from the system, I pretty much was living on friends' couches,” Revis said. But nothing could keep her down. She worked hard to make it possible to get through Pasadena Community College, which led to many connections, and ultimately, Journey House. It was there she received grants and scholarships needed to be able to attend the University of La Verne.

“I remember I was excited to be attending La Verne, but scared because I had nowhere to live. I was lucky to eventually find a scholarship that could pay for me to live on campus,” Revis said.

She excelled at La Verne and while working three jobs, she earned her degree in speech communication in May 2014.

“Going to college was always one of my main goals. At La Verne I was able to stay on the right path with the help of professors like Ian Lising in the Speech Communication Department, and I developed the skills I needed to make it in the business world,” Revis said. “I'm the only one who went to college and actually graduated. I try to be an inspiration to my brothers and sisters.”

Today, she is a personal banker and has plans to return to school to pursue a graduate degree.

► **Christopher Bice**

BUSINESS MAJOR

Christopher Bice was only 14 years old when a judge told him he was a threat to society. At that age, he had spent more time out on the streets than in the classroom. Either he looked for trouble or trouble found him – but when he eventually found himself in court, he realized he had a choice to make: go to jail or shape up.

Bice did not exactly fit the “at risk” youth stereotype growing up. He was raised in an affluent community in Simi Valley, California with both his parents and siblings and had most of the same opportunities of children his age. But still there was something lacking.

“I did not have the encouragement or the discipline I needed growing up,” Bice said. “It was not a caring or loving environment. And, I was sort of a hothead.” For a long time, he did not know who to turn to or where to go.

Then there was Journey House – a place where he could be comfortable in his own skin and call home. Not only did Journey House take him off the streets, they provided him with mentorship, support and life skills he needed to get back on track.

“Not everyone learns the same way, but at Journey I have been shown how to work through this world, which is a lot more difficult than some people may believe,” Bice said.

College was never in the cards for Bice, or so he thought. After earning his GED, he was eager to get back out on his own. He went straight into the workforce at 17, delving into various manufacturing fields. But it was not enough.

“I realized, a million mistakes later, that I needed to get a degree and once I did that then I could really travel the right path that I knew would be a good one,” Bice said. Journey remained by his side through both emotional and financial support, helping him get into his college of choice: University of La Verne.

As a business administration major with an emphasis in international marketing and human resources, Bice is now on the road to a brighter future. He works for an Internet company and plans to open his own business one day and ultimately help others.

“Going through Journey and now being at La Verne, where the campus is so diverse and accepting, I have changed for the better. You can never let anybody take you out of your zone, and I am glad I finally found mine.”

Visit [journeyhouseyouth.org](http://journeyhouseyouth.org) to learn more.



# SUNDAYS AT THE MORGAN

**Some of the finest** in local, national and international musical artistry make their way to the Ann & Steve Morgan Auditorium on a Sunday each month for an afternoon of exquisite musical performance. A tradition that showcases the richness of diverse musical genres, Sundays at the Morgan invites the University of La Verne community and its local neighbors to experience together the world of music curated especially for them.

The Sundays at the Morgan concert series is shaped by the College of Arts & Sciences' Department of Music and focuses on highlighting the richness of diversity and inclusion through varied musical performances.

**For a list of upcoming performances, visit [laverne.edu/sundays-at-the-morgan](http://laverne.edu/sundays-at-the-morgan)**









# *CAPTURING A* ROLE MODEL

BY MARK VIDAL '10

Erica Nichols did not anticipate the journey on which her camera would take her after deciding to try a new hobby.



*“It took me a long time to realize that I could do something like this – be a working professional and still pursue another part of my being...”*

The image of a young Australian model caught the eye of up-and-coming photographer, Erica Nichols '09 '11, as she scrolled through her Facebook feed.

Nichols, who had been searching for models to potentially photograph for her portfolio, felt captivated by 18 year old Madeline Stuart, who despite having Down syndrome, was quickly gaining international attention. She did not realize it at the time, but that chance discovery would soon lead to a lifetime opportunity for Nichols.

“I read about her and was instantly inspired. I left a comment on her Facebook photo and said ‘Hey Madeline, if you are ever in Los Angeles, I would love to do a shoot with you,’” recalls Nichols. Almost immediately she was contacted by Madeline’s mother, her manager at the time, and learned that she would be coming to Los Angeles from Australia in late July to compete in the Special Olympics World Games as a dancer.

It was the perfect situation, not only because of the extraordinary subject she would be photographing, but

also because it was purely a passion project coming to fruition in a beautifully unexpected way.

“I loved her message about diversity and breaking down barriers of all types and reaching people to help them realize their abilities,” Nichols said. “I took well over 1,500 shots of her because she was so much fun to work with. I get a little emotional just thinking about it because I don’t think I will ever get the chance to work with a model like her again.

After the 12 hour shoot, an exhausted Nichols went straight to work editing the images – eager to see how they came out. They were more than what she expected. After sharing them with Stuart and her mother, they too were blown away. That is when the idea of sending the images off to Cosmopolitan Magazine came up. It was a shot in the dark, but worth a try.

Then it happened. The next day, Cosmopolitan.com featured her photos in an online article that quickly spread through social media. “I was at work when the story came out and went into complete shock. It was hard not to scream while at my desk,” Nichols said.



Nichols' photos went viral overnight, appearing on the Today Show, *People Magazine*, *New York Daily News*,

and *Huffington Post* among several other national and international outlets. In addition to receiving several product endorsement offers, Stuart had the opportunity to hit the catwalk during New York Fashion Week in September.

"To be a part of making someone's dreams come true is a dream come true for me," said Nichols. As someone who does photography on the side, Nichols has come a long way in her endeavors in a short amount of time.

It was only a year earlier that Nichols received a camera from her husband as a gift to supplement her side blogging project, 30mileseast.com. An Inland Empire native, Nichols aimed to highlight the region and all of its glory by showcasing local music and art to

a larger audience. She taught herself how to use her camera, starting out by photographing rock bands and little by little transitioning into fine art photography.

"The best thing about being in freelance is the freedom that comes with it. I really hope it stays that way," she said. Nichols, who received both a bachelor's degree in behavior science and a master's degree in education from University of La Verne, is the assistant director of academic planning and administration at Claremont McKenna College. While she has been successful in her career in higher education, her passion for the arts is what fuels her and she credits her husband, Ryan Nichols '10, '12, for helping her realize her full potential.

"It took me a long time to realize that I could do something like this – be a working professional and still pursue another part of my being. My husband

has been my inspiration behind all this," Nichols said.

"It has been exciting to watch Erica pursue her passion in photography and really showcase her creativity. As her husband and fellow Leo, I am so proud to see her utilizing her talent to capture the beauty of such an extraordinary individual (Madeline Stuart). I look forward to what the future has in store for my lovely wife as she continues to broaden her horizons," Ryan said.

Since her photos of Madeline Stuart went viral, Nichols has been increasingly busy with photography, fielding requests for photo shoots on weekends. She is realizing her dream and wants to help others do the same. "My goal is to take the values I learned at La Verne and somehow afford people the opportunity to reach their own dreams. That would be the biggest accomplishment for me, but for now I'm just going to keep shooting."



## WORKING IN PURSUIT OF HER DREAMS

**When Amy Diane Escamilla** sets her mind to something, she gets it done. When the senior psychology major was in high school, she made four goals for herself about her future. 1) Go to college 2) Live in the dorms 3) Join Greek Life 4) Study Abroad. “Looking back, it has not been easy,” she said. “But I am on track to do all four things.”

It has not been without sacrifice. At 14, Escamilla’s mother died from uterine cancer, leaving her in the care of her elderly grandmother, Raquel, who herself was impaired by a stroke.

“Losing my mother is the hardest part of my story,” she said. “I look back and feel proud of myself over the things I have been able to overcome, but it is still painful. When she died, I started taking care of my grandma. I really did not have a childhood anymore.”

The two moved into a one-bedroom apartment, but neither drove. Escamilla recalled carrying groceries or five-gallon bottles of water home from the market while in high school. “Things like that were hard, you know? Being a teenager is hard enough, but not having anyone there for me made it harder,” she said.

When Escamilla was accepted to La Verne, she lived in the residence halls, but checked on her grandmother daily. Her freshman year, she joined Phi Sigma Sigma, which she believes provided her with the sense of ‘sisterhood’ and family she had longed to have. Having to balance expenses, Escamilla knew she had to work. As the first person in her family to go to college, she wanted to be an example, and she refused to let anything get in her way.



Today, Escamilla works four jobs. “As soon as I turned 18, I became an in-home caregiver, helping elderly people,” she said. “It is kind of what I do for my grandma — help them change, take them to the doctor when they need it and cook for them.

“Then I learned I was eligible for federal work study at La Verne, and I started working on campus in the Athletics Department. All my money from there went toward my school expenses. Those two things helped me help my grandma and pay for school, but I still needed money for gas and living expenses.” She applied, was hired and currently works at two restaurants in La Verne.

Despite working more than 40 hours per week on average, Escamilla took an 18-unit-average course load each semester. She also maintained solid grades. “One semester, I had two Cs and was very upset,” she said. “After that I gave myself a reality check and told myself that my schedule could not affect my learning. I am here to be educated.”

In addition to her sorority, Amy is a member of the Psychology Club and the Psi Chi Honor Society. She will graduate in spring 2016. This fall, she will reach her final goal — to study abroad in Barcelona, Spain. “It was hard for my grandmother to let me go,” she said. “But this is something I need to do for myself.”



# *A DAY IN THE*

**5 AM**

alarm goes  
off, gets ready,  
showers

**6 AM**

prepares food  
and medicine for  
her grandmother  
for the day

**7:30 AM**

starts working  
first job as in-  
home caretaker

**10 AM**

arrive at second  
job as waitress  
until 1 p.m.

**1:10 PM**

classes start  
until 6:50 p.m.

**7 PM**

go to work study  
job in Athletics

**10 PM**

go home and  
start homework

**1:30 AM**

go to bed

e



## Coaches Inspire Athletes to Reach Greatness

### **Duron Helps Lead Athletes to Victory**

In the months leading up to the Special Olympics World Games, La Verne tennis coach Yolanda Duron helped train Fabiola Aceves, who eventually won the silver medals in tennis singles and doubles competitions.

Duron and Aceves connected through the local Special Olympics programs, in which La Verne student-athletes are actively involved. The Area Director of Pomona Valley Special Olympics put the player and the coach in touch in February and the tandem started training in May.

# SPECIAL OLYMPICS





**Tennis coach Yolanda Duron works with Fabiola Aceves in preparation for the Special Olympics World Games**

In spite of scorching heat, Duron met with Aceves every week for three months to polish her game. Duron served up practice balls, shouted words of encouragement and gave technical pointers as she would to La Verne's nationally-ranked women's tennis team.

"I like training with her because she teaches me a lot of things and maybe I will win a medal," Aceves said of Duron before the Games. "But the most important thing is being a part of the World Games."

Duron was a spectator at the Games and watched all but one of Aceves' matches in person.

"It was overwhelming to remember where we started and to see how much she improved," Duron said. "I am extremely proud of how she competed and I'm honored that I was able to coach her."

### **Shaw named Outstanding Volunteer for Sports Division**

When La Verne women's basketball coach Julie Shaw heard that the Special Olympics was coming to Los Angeles, she knew immediately she wanted to volunteer.

She had been involved with Special Olympics locally and saw firsthand how sports could change lives. "I wanted to volunteer because the Special Olympics impacts lives in so many ways," Shaw said. "It impacts the lives of not only the athletes, but also of families and volunteers."

Shaw did not know where to start, but that changed when she ran into Larry Gholar, who managed Special Olympics basketball competitions. Shaw and Gholar were familiar acquaintances as Shaw had coached Gholar's daughter when she was an assistant for the Cal Poly Pomona women's basketball team. When Gholar offered Shaw an opportunity to be a part of the Games, she pounced.

Shaw served as the Field of Play Supervisor for Basketball and was put in charge of coordinating 130 volunteers and making sure the tournament operated smoothly. The tournament ran so well that, at the conclusion of the Games, Shaw was named the Outstanding Volunteer for Sports Division.

An 11-year coaching veteran, Shaw got a fresh reminder of how much joy there was in basketball. "The French women's team scored just one basket in an entire game but it was a pure joy and a win for them," Shaw said.

And she said if there is one thing she would like to take back to her team, it was the Special Olympics athlete's oath: "Let me win. But if I cannot win, let me be brave in the attempt."





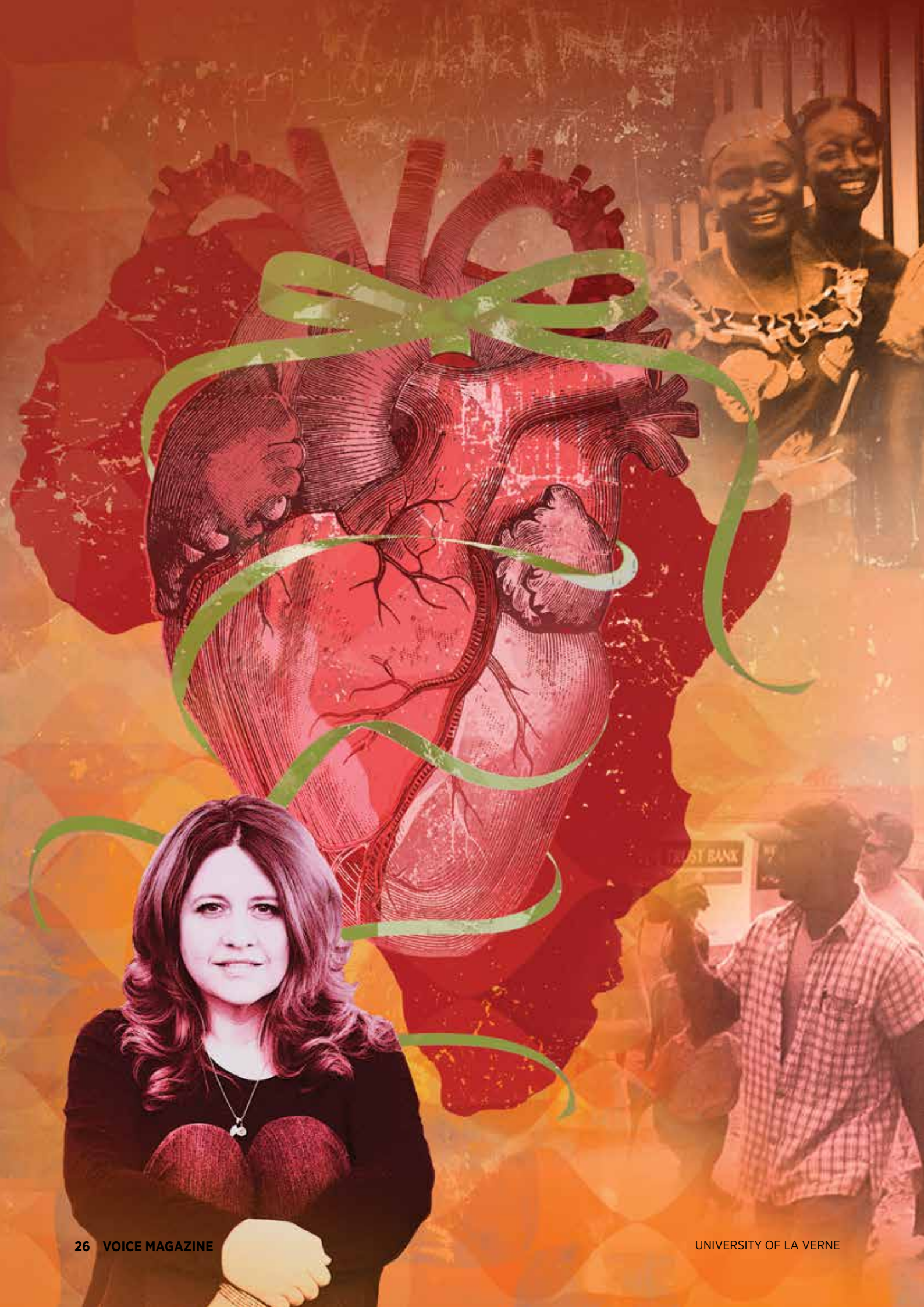





# *Heartfelt*

## **Compassion Across the Globe**

*From homeless to Hollywood producer, University of La Verne alumna Cori Shepherd Stern now strives to heal hearts around the world.*

BY MELISSA PINION



CORI STERN CAR PARK  
VEHICLES PARKED AT OWNER'S RISK  
FAITH ALIVE MANA

*A determined young woman wearing a flight jacket and a mullet hairdo rode her moped to the University of La Verne in 1985 on a mission. She wanted to gain the skills to help children in war-torn countries heal, grow and learn.*

**T**he woman – then known as Cori Chambers – had her own wars to fight at the time. She had been intermittently homeless, sleeping on various couches and using a garden hose to shower. “When people think homeless, they think you have a shopping cart on the street, but it’s really about not having a stable place to live,” she said.

Since her time at La Verne, Cori Shepherd Stern – her current name – has not only realized her dream by co-founding the nonprofit, Strongheart Group, but she has produced hundreds of hours of television, received an Academy Award nomination and produced the zombie romance film, “Warm Bodies.”

The La Jolla resident describes La Verne as key to her success. “If there is a characteristic of the University of La Verne that I think of as very strong and very influential, it would have to be moral compassion,” Stern said. “It is kindness combined with work ethic, and a deep sense that we are here on this planet for each other – that we are our brother’s and sister’s keeper.”

#### FAR AWAY PLACES

A *TIME Magazine* feature called “Children of War,” about children displaying resiliency in the face of extreme circumstances, inspired Stern as a child growing up in Florida. She wanted to help them, let others learn from their adversity, and give them a home where they could live together.

“I held onto this and would talk about it to anyone who would listen,” she said. It was a dream she had to put on hold. Home life was tumultuous. Her mother and siblings survived what Stern described as a difficult situation with her father. They fled Florida for California, where Stern, her mother, and three siblings settled in Montclair. Stern developed severe depression in her new surroundings.

In high school, she was admitted to a psychiatric hospital, where she received treatment for 11 months. There, she met teacher Darryl Brandt, a University of La Verne graduate whose kindness helped her heal. After being released, she befriended Doug Stern, a student at Montclair High School who would eventually become her husband. Like Brandt, Stern and his family had deep ties to the Church of the Brethren and the University.



**“When people think homeless, they think you have a shopping cart on the street, but it’s really about not having a stable place to live.”**

She and her mother had been couch hopping for months by the time Stern graduated high school, but Stern still managed to get accepted to La Verne. She majored in international relations and found inspiration from the late football Coach Roland Ortmayer, Professor of Journalism George Keeler, Emeritus Professor John Gingrich and the late Coach Dwight Hanawalt, among others.

Keeler remembers Stern as a student who was creative, fearless, always willing to try something new and quick to master the fundamentals. And she was always thinking ahead.

“She always had a plan B and C if plan A did not work out,” Keeler said. “When Cori wanted to get something done, she taught herself or found a way to build a team to accomplish the goal.”

Stern and classmate, Cyndi Behnke, started a Sigma Kappa chapter at La Verne, partly because Stern felt she did not fit in with other Greek organizations. It became La Verne’s first national sorority. La Verne alum and former assistant coach Tim Morrison ’77, who rented rooms to students at his home, gave Stern a place to stay. “He could tell I was desperate, didn’t have a lot of money and needed a place to live,” she said.

### **BOUND FOR HOLLYWOOD**

A play Stern wrote called “One Invincible Summer” – about her stint in the hospital – launched her career as a playwright. She became the writer-in-residence at the O. Henry Museum in Austin, Texas. She also married Doug Stern, who worked as a stand-up comic.

The couple struggled financially, and eventually, Stern found herself couch hopping once again. She and her husband moved to California in search of work.

A Hollywood temp agency placed her with a company that later merged with the Fox Family Channel. Stern helped develop new television shows including “Breaker High,” starring Ryan Gosling and “Great Pretenders,” featuring Stacy Ferguson, later known as Fergie of the Black Eyed Peas. When Fox Family was bought by ABC, she was given a considerable severance package and, with more free time on her hands, Stern’s thoughts returned to the idea of helping children far away.

While searching the Internet in November 2002, Stern found a plea for food, money and other assistance from an orphanage on the Ivory Coast of Africa.

By January, Stern had rounded up enough resources to purchase \$105,000 in medicine for the orphanage. Stern alone brought 500 doses of influenza vaccine on the flight there.

### **STRONGER IN THE BROKEN PLACES**

In 2005, Stern encountered a 12 year old Liberian girl in a refugee camp in Ghana. The girl, Lovetta Conto, was one of hundreds of thousands of people forced to flee their homeland amid a civil war in West Africa. She and her family made it safely to the camp, but experienced days when her father could not afford the meager fees to send her to school, and even more days without food.

Conto would become the inspiration for the Strongheart Fellowship Program, which helps exceptional



young people in war zones, refugee camps and extreme poverty become advocates for social change. The one-year residency program provides fellows with education, mentoring and assistance to create an entrepreneurial project benefitting others. Strongheart derives from the Ernest Hemingway quote, “The world breaks us all, and afterwards some are stronger in the broken places.”

Conto, now 17, is a jewelry designer who transforms bullet casings from the Liberian War into necklaces through her company, Akawelle. Proceeds helped build the Strongheart House in Liberia, a place where children from all over the world participated in the fellowship program. The house has since been relocated to Austin.

Another pivotal point in Stern’s life came after learning about a gravely ill Rwandan girl named Angelique Tuyishimere. The 3-year-old needed open-heart surgery due to rheumatic heart disease, but could not afford the trip to a Sudanese clinic that could provide the surgery for free.

Angelique’s plight inspired the documentary “Open Heart,” which followed Angelique and seven other children who were evacuated from Rwanda to receive surgery. The documentary, which Stern produced, was nominated for an Academy Award. For Stern, the nomination came as a shock, as she detailed on her blog “Girl Seeks World.”

**“I found out that I got nominated for an Academy Award. A real one.”**

“This morning I found out that I got nominated for an Academy Award. A real one,” Stern wrote. “I still can’t really believe it.”

Stern is currently working on another documentary called “Bending the Arc,” which tracks the global health equity movement. She says participants of the movement believe that healthcare is a basic human right. It is a movement that resonates with Stern, given her strong belief in moral compassion.

“At the end of the day, it’s about kindness. And that’s what I still believe,” she said.

To support the Strongheart Group, log on to [strongheartgroup.org](http://strongheartgroup.org).



# HONOR ROLL OF DONORS

## A BANNER YEAR



The response to La Verne's call for support in the 2014-15 year was nothing short of astounding: **3,760 donors; 783 alumni** who were inspired to give for the very first time; **100% of trustees** giving and **pledging \$2,826,686**; and **\$13,654,000 donated** or pledged for student scholarships, the student experience, our dedicated faculty and the betterment of our university.

Across the country, colleges and universities are seeing fewer and fewer alumni supporting their alma maters. In contrast, Leopards from around the world stepped up at an unprecedented pace: a **34% increase** over the number of alumni who gave

a gift of any amount last year. These extraordinary results are a testament to the passion and love that abound for La Verne.

We are grateful for each person who supported our students last year and look forward to an even greater result in the 2015-16 year.

With deepest respect and appreciation,

A handwritten signature in dark ink, appearing to read 'Myra Garcia'.

Myra Garcia  
Vice President of University Advancement

# HONOR ROLL LIFETIME GIVING

\* Deceased  
(E) for Emeritus Faculty, Staff & Trustees  
(M) for Matching Gift Program

It is truly an honor to have such a vast array of alumni, friends, parents, foundations and corporations investing in the University of La Verne, its students and programs. Without the support of each contributor, the combined impact could not be reached. This Honor Roll recognizes and thanks those who made philanthropic contributions from July 1, 2014 through June 30, 2015. Every gift makes a difference.

## LIFETIME GIVING

It would be impossible to achieve new levels of excellence at the University of La Verne without the lifelong support of these generous people, estates, and organizations. This essential group, which also includes donors of irrevocable planned gifts and life insurance gifts as well as documented estate gifts, allows us to expand the scope of what we can

offer our students. These donors significantly impact the long-term success of our institution and our students on all 11 of our campuses throughout the state. The University of La Verne gratefully acknowledges the support of this important group.

### \$1,000,000 & ABOVE

Anonymous (Z)  
Sara and Michael A. Abraham/  
MKA Capital Group Inc.  
The Ahmanson Foundation  
Arrow Enterprises LLC  
E. Elwell Averbeck \*  
Averbeck Estate  
Nancy and Mike Brown  
Ken '56 and Lynne '63 Calkins (E)  
City of Ontario  
Margaret and Robert Cogley  
JoAnn and Robert Earhart  
The Fletcher Jones Foundation  
Estate of Adeline Rosenberg Friedman  
Gerard Properties LLC  
Barbara and Ben Harris/  
Burton-Harris Family Foundation  
Harriet and Bill V. Harris  
John R. Hultman '74 '78  
Independent Colleges of Southern California  
The James Irvine Foundation  
Beth T. '45 and Richard G. '42 Landis (E)/  
RJR Nabisco Inc.  
Stephen L. Lesniak '96  
Devorah Lieberman and Roger Auerbach  
Howard and Ethel Loucks Trust  
Sarah '94 and Art Ludwick  
Ann '71 '74 '96 and Steve '68 Morgan (E)  
Paul H. Moseley '88  
Mary T. '81 and Robert T. Neher (E)  
Annette and Jonathan Reed  
Jan '74 and Steve '73 Reenders

Hilda and Michael Sugarman  
Steven and Norma Jean Verhul  
Weingart Foundation  
Elvin '33 \* and Elizabeth '35 \* Wilson (E)  
Estate of Hildegard H. Wylde

### \$500,000-\$999,999

Jeanette and Michael J. Bidart/  
Shernoff Bidart Echeverria Bentley LLP  
Jean Brennecke '56 '80  
Davenport Foundation  
Corwin Denney \*  
Cora M. Fike Trust  
Hazel '29 \* and Russell '28 Frantz \*  
Nadine '56 and Frank Johnson \*  
W. M. Keck Foundation  
Kresge Foundation  
Nancy and Jerry Laird  
Law School Foundation  
Opal \* and Owen Lewis \*  
Rebecca and Richard A. Lewis/  
Lewis Operating Corporation  
Carma and John Matthes \*  
George H. Mayr Foundation  
Muriel O'Brien  
The David & Lucile Packard Foundation  
The Ralph M. Parsons Foundation  
Rose Hills Foundation  
Peggy and Kurt Rothweiler/  
KAR Construction Inc.  
Antonia and Oscar Sanchez  
John Setlich \*

### \$250,000-\$499,999

Anonymous  
Jim \* and Nancy Blickenstaff (E)  
Ora Lea '41 and Eugene '41 Bowers \*  
Lois E. '48 and Lloyd '49 Brandt \*  
Martin Bright  
Joyce \* and Lowell Brubaker (E) \*  
California Community Foundation  
Frankie M. Chippas  
Richard & Maria Crutcher Trust  
Berkley and Jerry '52 Davis (E)  
Linda '10 and Charles De Long  
Gertrude B. \* and Moses H. Diehl \*  
Sue '64 and Robert '63 Dyer  
Faith and James L. '44 Eikenberry  
Ruth \* and Harold Fasnacht \*  
William and Ruta Finestone  
Herbert Hafif/Hafif Family Foundation  
Estate of Frances & Robert Hansen  
The William Randolph Hearst Foundation  
Shirley \* and Richard HELLIER \*  
Johanna Heundl  
Sherry '06 '10 and Clive '02 Houston-Brown  
Ida S. '83 \* and Frank Howell \*  
Karen '71 '78 and Rex R. '70 '76 Huigens (E)  
Marie \* and Earl Johnson \*  
Michelle '93 '95 and Avo '80 '85 Kechichian  
Los Angeles Philanthropic Foundation  
Kenneth Little '89  
Jim and Marie Long  
Gayle and D. Tad Lowrey  
The McElwee Family  
Bill and Diane McIntyre

Dena and Louis '68 McMurray/  
Charles McMurray Company  
Therese and Frank J. Mistretta Jr. '87  
Frank Mistretta  
Robert \* and Sally Phinny  
Estate of Virginia Poister  
The Muriel Pollia Foundation  
Michael A. Ponce de Leon  
Chris and Larry '73 Rinehart  
Marolyn and Jay Rodriguez (E)  
Valerie A. and Richard Romero \*  
Valerie C. Romero '00  
Dayton '42 \* and Ada Faye '41 Root \*  
Linda Saddlemire '82  
Betty '43 \* and Miran Sivcovich \*  
Dr. Marvin '46 \* and Marie Snell \*  
Zandra L. Wagoner '89

### \$100,000-\$249,999

Anonymous  
Judy Amiguet  
Ethel \* and Charles Anderson  
Archaeological Survey Association  
Associated Students of the  
University of La Verne (ASULV)  
Bank of America Foundation  
The Barnabas Foundation  
Eleanor and Richard Base '61 \*  
William L. Bearley '84 (E)  
Rennie '64 and Elric '66 Boardman  
Daryl '52 and Nancy '79 Brandt  
Veda \* and Milton Brock (E) \*  
California Real Estate Partners



## HONOR ROLL LIFETIME GIVING

\* Deceased  
(E) for Emeritus Faculty, Staff & Trustees  
(M) for Matching Gift Program

Mario Capozzoli III '85  
Iva A. Carl Estate  
Irene Carlson Estate  
Roy Waldon Carnall Family Trust  
Lenore '58 \* and Warren '58 Carter \*  
Estate of Donna Cunningham  
Ann Quay Davis and Larry Davis  
The Estate of Marion de la Fontaine Egly  
Denney Foundation  
Howard \* and Maxene Divine \*  
Dorothy \* and Walker Downs \*  
Edison International  
Diana Gold and Ray 'Bud' Elam  
Eldon '51 and Margaret '53 \* Eller  
EMCOR  
Monica and Alex Espinoza  
Chad J. Evans '02 '05  
Fairplex  
Maria and Luis '89 Faura  
Elvera \* and Allan Fink \*  
Follett Higher Education Group  
Deborah and Gary George  
Jacki '72 and John Gingrich (E)  
Erika and Thomas Girardi/Girardi and Keese

Imogene '43 and Dwight '41 Hanawalt \*  
Kathy Behrens and Roger D. Hardy  
Florence \* and Clarence Harris \*  
Jack and Eleanor Harter  
Helen '35 \* and Alfred Hartley \*  
Bonita M. Drolet '92 and Thomas Harvey  
Hauser Living Trust  
Darilyn '62 and James Hester  
Julie and Mark P. '90 Hicks  
Janice and Herbert '43 Hogan \*  
Hope Reigns Charity Foundation  
Ida S. Howell Trust  
Teresa '88 and Joseph '03 Hurliman  
IOLAB  
J. McCullough Corporation  
J.W. and Ida M. Jameson Foundation  
Steve \* and Jacqueline Jeffers (E)  
Joe Jennings '42 \*  
Estate of Earl Johnson  
The Thomas & Miriam Kendall Foundation  
La Verne Church of the Brethren  
Rodney Lehman '41  
William and Sara Jane Leone  
Frances K. Lewis Trust

Paul A. Lewis Trust  
Nancy '62 and John '62 Mainiero \*  
Diane and Robert McDonnell/  
RDM Electric Co. Inc.  
Richard \* and Sara McMullen  
Alvena \* and Charles McMurray \*  
Mary Ann Melleby '79 '91  
Kathleen Miller \*  
Beth and Ivan R. Misner  
Virginia '76 and Joseph Moseley \*  
Estate of Walter & Bessie Myers  
Elfrieda \* and Peter Nardulli \*  
Estate of Elfrieda Nardulli  
P. & E. Nardulli Living Trust-Decedent's Trust  
Betty Odom \*  
Rene Oehler \*  
Mary Kay Ogden '68 '73  
Pacific Southwest District of the  
Church of the Brethren  
Ann Peppers Foundation  
Estate of Chester L. Poister  
Barbara '70 '82 and Stewart Poling  
June Pulcini '62 and Marvin May \*  
Peggy Redman '60 '87 '91 (E)

Blanche \* and Rudolph Redondo \*  
Sue and George Riday  
Selden Ring \*  
Riverside Community Foundation  
Esther Robinson '46 \*  
Susan and Kevin '80 Rogers  
Estate of Dayton Root  
Ruth '48 and Leland '48 Rupel \*  
Mary M. Sheller '21 \*  
Janie '00 and David D. '74 Shively  
Mary \* and Kyhl '75 '83 Smeby \*  
Neva '42 and Ralph '49 Smith \*  
Sodexo  
Dorothy E. Somers  
Southern California Edison Company  
Southern California Housing Services  
Paula '50 and Delmar '50 \* Stanley  
Elaine Turner/Turner and Associates  
USbank  
Verizon Foundation  
Robert '34 \* and Juanita Walker \*  
Doris Bomberger Waller '47  
Myrna Long Wheeler '60 \*  
Herbert Young

*“Without you, it would be impossible to continue providing financial aid to more than 90 percent of our undergraduate students. Thank you.”*

**Dr. Devorah Lieberman**

President

# HONOR ROLL 1891 SOCIETY

\* Deceased  
(E) for Emeritus Faculty, Staff & Trustees  
(M) for Matching Gift Program

## THE 1891 SOCIETY

Named in honor of the founding year of the University of La Verne, The 1891 Society seeks to recognize those who have impacted students at the University of La Verne through their generous annual commitments of \$1,200 or more.

They are alumni, parents, friends and organizations who exemplify loyalty and support through their annual giving. These annual gifts include documented estate gifts and face value of life insurance gifts.

### CHAIRMAN'S CIRCLE \$100,000 AND ABOVE

Anonymous  
The Ahmanson Foundation  
Rennie '64 and Elric '66 Boardman  
Mario Capozzoli III '85  
Margaret and Robert Cogley  
Linda '10 and Charles De Long  
JoAnn and Robert Earhart  
Sherry '06 '10 and Clive '02 Houston-Brown  
Teresa '88 and Joseph '03 Hurliman  
The Fletcher Jones Foundation  
Michelle '93 '95 and Avo '80 '85 Kechichian  
Stephen L. Lesniak '96  
Mary Ann Melleby '79 '91  
Mary T. '81 and Robert T. Neher (E)  
Barbara '70 '82 and Stewart Poling  
Annette and Jonathan Reed  
Jan '74 and Steve '73 Reenders  
Linda Saddlemire '82  
Susan '71 and Lee R. '05 Searing  
Dorothy E. Somers  
Zandra L. Wagoner '89

Dena and Louis '68 McMurray  
Peggy and Kurt Rothweiler/  
K.A.R. Construction Inc.  
Anne and Alan D. Simon/  
Omaha Community Foundation  
Kent Verbeck '71  
Dorena Wright Trust

### EXECUTIVE'S CIRCLE \$10,000-\$24,999

Judy Amiguet  
Karen L. Bell '77  
Charles R. Bentley '81  
Bon Appetit  
Debra and Kim J. Burchiel  
California Community Foundation  
Ken '56 and Lynne '63 Calkins  
Kerry Ho '99 and Alvin '01 Chang  
Ralph Click '51  
Consulado General De Mexico in Los Angeles  
Reyna Del Haro and Jerry Silva '89  
Sue '64 and Robert '63 Dyer  
Zoila Escobar '03 '13 and  
Castulo de la Rocha/AltaMed  
Monica and Alex Espinoza/  
The Esperanza Scholarship Foundation  
Doriann and Joseph Fengler '89/  
Honeywell International  
Charity Matching  
Fidelity Charitable Gift Fund  
Follett Higher Education Group  
Rob Fukuzaki '88/  
The Heads Up Youth Foundation Inc.  
Gilead Sciences Inc  
Greg K. Hafif '87  
Barbara and Ben Harris  
William A. Hawkins '96  
Julie and Mark P. '90 Hicks  
John R. Hultman '74 '78  
Jewish Federation of Omaha Foundation  
Janie '00 and David D. Shively '74  
Kaiser Permanente  
W. M. Keck Foundation  
Sherwood Kingsley  
Los Angeles Philanthropic Foundation  
Rodney Lehman '41  
Paul A. Lewis Trust  
Deborah Lieberman and Roger Auerbach  
Ashley Lipson  
Kenneth Little '89  
Priscilla and David Lizarraga/TELACU  
Jim and Marie Long

Sarah '94 and Art Ludwick  
Paul H. Moseley '88  
Kenneth T. and Eileen L. Norris Foundation  
Pacific Southwest District of the  
Church of the Brethren  
Leslie Porras '94 '00 and Trevor Haggett  
Valerie C. Romero '00  
Valerie A. Romero  
Margaret Sedenquist/  
Mohawk Management Corporation  
Sheraton Suites Fairplex  
Catherine and Ray Skelton  
Sodexo  
US Bank/Karen Racusin  
Martha West  
The Donald E. White Rev. Trust  
Walter Zanino  
Louis H. Zernow \*

Esther '48 and Donald '49 Wickert  
Xepa LLC

### DEAN'S CIRCLE \$2,500-\$4,999

Anonymous  
19375 Inc.  
Sara and Michael A. Abraham  
AC Electric Vehicles  
Anthem Blue Cross  
Neal Baldon  
Peter S. Baum '53  
Julianne and Fred Baumann/  
F. B. B. Baumann Foundation  
BBVA Compass  
Felicia R. Beardsley  
Bristol Haynes & Associates/  
Taylor Bristol '11 '12/Crista Haynes '11  
Nancy '76 '98 and Paul '74 Brower  
Casa Colina Foundation  
Boye Christiansen  
The Clark Construction Group Inc.  
Club West Volleyball Inc  
Tracy Lee Taylor '82 and Gary S. Colby  
Converze Media Group LLC  
Janis and John '01 Dietz  
Ann and Charles Duskow  
Edison International Matching Gift Program  
Endemol Shine North America  
Olga Fabrick '88  
Fairplex  
Peter Farquhar  
Myra Garcia and Richard White  
Arthur Gonchar  
Eileen and Mark Goor  
Dena Spanos-Hawkey and Philip Hawkey/  
Hawkey Living Trust  
Richard Heim  
Kay '73 and Paul Held  
Ghada and Ibrahim Helou  
Joy and Gilbert A. Holmes  
HomeStreet Bank  
Inter Valley Health Plan  
Ahmed Ispahani  
Michael Kennedy  
Ruby and Michael '87 '90 Laponis  
Marion and Lucile '59 Leard  
Micheale Long '96  
LPA Inc.  
Andrew McIntyre/  
The McIntyre Company Inc.  
Sara McMullen

### TRUSTEE'S CIRCLE \$50,000-\$99,999

Jean and Randall '73 Bjerke  
Lewis Operating Corporation/  
Rebecca and Richard A. Lewis  
The McElwee Family  
Beth and Ivan R. Misner/BNI Foundation  
Rose Hills Foundation  
Marvin & Marie Snell Charitable Trust

### PRESIDENT'S CIRCLE \$25,000-\$49,999

Donna Bentley  
Jeanette and Michael J. Bidart/  
Shernoff Bidart Echeverria Bentley LLP  
Jean Brennecke '56 '80  
Cardenas Markets Inc./Marco Robles  
Maria and Luis '89 Faura/C & F Foods Inc.  
Hallett K. Hargrave  
Jack and Eleanor Harter  
Hope Reigns Charity Foundation  
Kristina Kendall-Glikas '94 '04/  
The Thomas & Miriam  
Kendall Foundation  
Harlan Maass '00



## HONOR ROLL 1891 SOCIETY

\* Deceased  
(E) for Emeritus Faculty, Staff & Trustees  
(M) for Matching Gift Program

Cecilia Martinez Morris '75 and  
Kenneth Morris Sr. (E) (M)  
Michelle '82 and Brian '82 Mummert  
Musick Peeler & Garrett LLP  
The National Collegiate Athletic Association  
Oremor Automotive Group  
Jenna Panatier  
Pasadena City College Foundation  
Prager Metis CPAs LLC  
Harriet K. and Philip Pumerantz  
Susan Carter Stutzman '68 '80 '07  
and Royce '59 Stutzman  
Frederick Terrell '77  
Christina and Ronald T. Vera  
Vicenti Lloyd & Stutzman LLP  
Kyle Webb  
Western University of Health Sciences  
Julia A. Wheeler '86 '96  
Melvin Zernow

### MEMBER

**\$1,200–\$2,499**

Anonymous  
Paul Abbondante  
ABC Pharmacy  
David Alessi '98  
Jennifer '95 and Paul Alvarez  
Linda Apodaca  
Donna Arnold  
Soheila S. Azizi '93/Law Offices of  
Soheila S. Azizi & Associates  
Sharilyn and John Berry  
Margaret Bohn '56  
Nancy D. Borson  
Daryl '52 and Nancy '79 Brandt  
Tony Chan  
Ruby '83 '94 and Fred Cordova  
Omar Dandashi  
Hasmik '81 and Arsen '82 '84 Danielian  
Zoila Escobar '03 '13 and Castulo de la Rocha  
Diane '62 '86 and Lawrence '62 Deal

Sandy and Terry '61 Deal  
Nora '02 '05 and Ben Dominguez  
Kevin and Melanie Doody  
Erin and Peter Eckel  
Ann and Rex Edwards '06  
Empire Container  
Facility Services Partners Inc.  
Gayle and Eric '73 Flora  
Foothill Transit  
Jacki '72 and John Gingrich (E)  
Haaker Equipment Company  
Janice and Laurence Hoffmann  
Janice Hogan  
Stephen C. Jones  
Allison and Chris S. Krich  
La Verne Church of the Brethren  
Kathleen and Michael Lamkin  
Leopard Volleyball Camps  
Lisa '08 and Alex '08 '11 Lester  
Ronald M. Lewis Jr. '05  
Frank J. Lizarraga Jr. '80  
Catherine and Charles Malinick

Yehia Mortagy  
Mary Kay Ogden '68 '73  
Gail and Mark M. Panatier  
Barbara Peterson (E)  
Lisa Phillips  
Pomona Valley Hospital Medical Center  
H.Randall Rubin '04  
Carol and Joseph Rust  
San Gabriel Valley Economic Partnership  
Joseph Skovron '04  
Paula '50 and Delmar '50 \* Stanley  
Jeffrey K. Stark & Associates  
State Farm Companies Foundation  
Ardys and Stanley T. Sutphin '51  
Roberta and Charles '52 Terrell  
Mark Tundis '80/Law Office of Mark J. Tundis  
Univision Communications Inc  
Vistage Worldwide Inc.  
Samuel Wasserson '73  
Wells Fargo Community Support  
Robin and Richard Yochum

*“I hope that our gift allows for a student to fully focus on their school work and get involved in organizations. La Verne students work very hard, are dedicated to their studies, are innovative and want to get out into the community to do amazing things.”*

### **Crista Haynes '11 & Taylor Bristol '11 '12**

Partners

Bristol, Haynes & Associates

# HONOR ROLL VERITAS SOCIETY

\* Deceased  
(E) for Emeritus Faculty, Staff & Trustees  
(M) for Matching Gift Program

## VERITAS SOCIETY

The University of La Verne Veritas Society, established in 1985, recognizes and honors individuals who have demonstrated their commitment to the University through the establishment of an annuity, trust, bequest, life insurance policy or endowment. Current members have made gifts

and estate provisions totaling \$52 million, providing for a major positive impact on current and future generations of students. For more information about the benefits of membership in the Veritas Society, please contact Robert Earhart, Associate Vice President, 909-448-4691.

Anonymous  
Sara and Michael Abraham  
Olga C. Alvarez '90 '93  
Judy Amiguet  
Charles Anderson  
Donna Arnold  
Bess Barber '82  
Ruth Beard '48  
William Bearley '84 (E)  
Kathy Behrens  
Phyllis Belcher '57  
Karen Bell '77  
Charles Bentley '81  
Donna Bentley  
Jeanette and Michael J. Bidart  
Jean and Randall '73 Bjerke  
Nancy Blickenstaff (E)  
Rennie '64 and Elric '66 Boardman  
Dorothy Bollinger '51  
Doleen Borba  
Ora Lea Bowers '41  
Lois Brandt '48  
Nancy '79 and Daryl '52 Brandt  
Jean Brennecke '56 '80  
Martin Bright  
Nancy and Michael Brown  
Sandra M. Bullen '84 '91  
Lynne '63 and Ken '56 Calkins  
Catherine Cameron  
Mario Capozzoli III '85  
Debbie and Richard Castile  
Arlene Chesnut '49  
Frankie Chippas  
Ralph Click '51  
Lena Coffman '44  
Margaret A. and Robert D. Cogley  
Gerald Colburn '61  
Charles Cunningham '92  
Berkley and Jerry '52 Davis (E)  
Ann Quay Davis  
Linda '10 and Charles De Long  
Diane '62 '86 and Larry '62 Deal  
Sandra and Terry '61 Deal

Janis and John '01 Dietz  
Marie Doramus  
Bonita M. Drolet '92 and Thomas Harvey  
Sue '64 and Robert '63 Dyer  
JoAnn and Robert Earhart  
Faith and James '44 Eikenberry  
Kathleen M. Elkins '94  
Eldon Eller '51  
Phyllis Eller  
Ann and Rex '06 Edwards  
Nancy Fay '82  
Roberta and Foster Flittner  
Wanda Flora '64  
Jacqueline '72 and John Gingrich (E)  
Lois Godfrey '54  
Marilyn T. Gogolin '67  
Vincent Haan '93  
Imogene Hanawalt '43  
Roger Hardy  
Joan '63 and Lee Harlan  
Barbara and Benjamin Harris  
Mary Ann Melleby '79 '91  
Shirley '58 and Marlin '58 Heckman  
Doris and John Heisel  
Darilyn '62 and James Hester  
Johanna Heundl  
Jan Hogan  
Chieko Hou  
Sherry '06 '10 and Clive '02 Houston-Brown  
Karen '71 '78 and Rex '70 '76 Huigens (E)  
John Hultman '74 '78  
Teresa '88 and Joseph '03 Hurliman  
M. Lynn Huston  
Leona Ikenberry  
Jodi '07 '11 and Jim Irwin '12  
Ahmed Ispahani  
Jacqueline Jeffers  
Nadine Johnson '56  
Molly and Jerome Johnson  
Michelle '93 '95 and Avo '80 '85 Kechichian  
Judy '65 and Dale '64 Keedy  
Gaynel '72 and Don Kendrick  
Stanette Kennebrew '83 '90

Sharon Kokenes '99 '07  
Ronald Kurtz '62  
Anthony LaFetra  
Beth T. '45 and Richard G. '42 Landis  
Lucile Leard '59  
Sara Jane and William Leone  
Stephen L. Lesniak '96  
Ronald Lewis Jr. '05  
Deborah Lieberman and Roger Auerbach  
Ruth Lininger '54  
Kenneth D. Little '89  
Marie and James Long  
Sarah '94 and Arthur Ludwick  
Donald Mahoney '67 '73  
Nancy Mainiero '62  
Jesus Mata '76  
Carma Matthes  
Frederick Matthies '75  
Richard McDonald  
Joy '69 '72 and Jack McElwee (E)  
Sylvia McIndoo  
Mary L. McKernan '87  
Sara McMullen  
Dena and Louis '68 McMurray  
Mary '50 and Jack Melhorn  
Mary Lu Miller '44  
Ann '71 '74 '96 and Steve '68 Morgan (E)  
Paul H. Moseley '88  
Mary Mummert '54  
Michelle '82 and Brian '82 Mummert  
Mary '81 and Robert Neher (E)  
Marsha '80 and Kenneth '78 Neher  
Peter Norell  
Muriel Faith O'Brien  
Richard O'Connor '89  
Mary Kay Ogden '68 '73  
Sarah Smith Orr  
Karl Pape '96  
Shirley Paul  
Bernice '48 and Gerald '49 Pence  
Herman Perdomo, Sr. '76  
Sally Phinny  
Barbara '70 '82 and Stewart Poling

Pamela Pontoriero-Dupuis '79  
June Pulcini '62  
Peggy Redman '60 '87 '91 (E)  
Annette and Jonathan Reed  
Jan '74 and Steve '73 Reenders  
Sue and George Riday  
Larry Rinehart '73  
Marolyn and Jay Rodriguez  
John C. Rouse '61  
Ruth Rupel '48  
Randa and Walid Saab  
Linda Saddlemire '82  
Antonia and Oscar Sanchez  
Benjamin Sankey '10  
Ferne and Joseph Schechter  
George Scrase '91  
Ila '49 and Sherlo '50 Shively  
Christine A. Aranda Smith '93  
Neva Smith '42  
Ruth '55 and Galen '55 Snell  
Steven William Louis Solana  
Olga Solano  
Dorothy E. Somers  
Bobbie Stahl '63  
Paula Stanley '50  
Albert B. Sturges '94  
Susan Carter Stutzman '68 '80 '07  
and Royce Stutzman '59  
Sybil Taylor-George  
Kent Verbeck '71  
Steven Verhul '61  
Zandra L. Wagoner '89  
Peter Waller '47  
Frances Ware '64  
Dennis Wheeler '60  
Julia Wheeler '86 '96  
Mary Wheeler '51  
Carroll White '82  
Patricia '55 (E) and Owen Wright (E)  
Carol Young '83



# HONOR ROLL GREEN & ORANGE SOCIETY

\* Deceased  
(E) for Emeritus Faculty, Staff & Trustees  
(M) for Matching Gift Program

## GREEN & ORANGE SOCIETY MEMBERS (THREE-PLUS YEARS OF CONSISTENT GIVING)

Loyalty makes a difference at the University of La Verne. The Green & Orange Society recognizes the faithful donors who provide consistent annual support, at any level, for three years or more. We are grateful for these individuals who give with such consistency. Additionally, more than 40 individuals have given for at least 25 consecutive years.

These remarkable, faithful people have made significant, lasting impacts on this institution through their generosity. We bestow special honor on those who have given every year for 25 years or more: Lifetime Membership in the Green & Orange Society.

### 25+ CONSECUTIVE YEARS OF GIVING – LIFETIME MEMBERS

Anonymous  
Adela Alba '83  
F. Mervin Baker '43  
Rennie '64 and Elric '66 Boardman  
Margaret Bohn '56  
Barbara '66 and Beverley '65 Brandt  
Daryl '52 and Nancy '79 Brandt  
Ken '56 and Lynne '63 Calkins (E)  
Wanda '57 and Richard '56 Canton  
Lena Coffman '44  
Shirley Crane '56  
Estella and Draymond '75 Crawford  
Berkley and Jerry '52 Davis (E)  
Mildred '46 and Charles '48 Davis  
Diane '62 '86 and Lawrence '62 Deal  
Ann and Charles Duskow  
Sue '64 and Robert '63 Dyer  
Alma '61 and Harry '61 Gates  
Jacki '72 and John Gingrich (E)  
Rebecca and J.D. '63 Glick  
Lois Godfrey '54  
Constance '64 and Harvey '60 '79 Good (E)  
Barbara Gross '67 '74  
Sandra Groves '63  
Barbara and Ben Harris  
Howard Hawkins '81  
Dolores '53 and B. Richard '53 Hepner  
Wanda '63 '74 and Ben '58 Hines  
Karen '71 '78 and Rex '70 '76 Huigens (E)  
Melinda '71 and James '71 Jones  
Judy '65 and Dale '64 Keedy  
Juanita '52 and A. Leroy '53 Lapp  
Jane and Steven '69 Lawrence  
Karen Ley-Sheffield '82  
Audrey Lightbody '74  
Dennis Mahoney '86  
Evelyn Marlowe '34  
The McElwee Family  
Ann '71 '74 '96 and Steve '68 Morgan (E)  
Mary T. '81 and Robert T. Neher (E)  
Bernice '48 and Gerald '49 Pence

Peggy Redman '60 '87 '91 (E)  
Kathleen Robison '68  
G. Andrew Schindler '77  
Ardys and Stanley '51 Sutphin  
Roberta and Charles '52 Terrell  
Lois M. Weatherhead '78  
Shirlee '48 and Virgil '53 Welch  
Opal '52 and Paul '54 Wilkinson  
Linda B. Young '75

### 20-24 CONSECUTIVE YEARS OF GIVING

Jennifer '95 and Paul Alvarez  
Nick Baker  
Sarah Barraza '76  
Teresa Bennett '88  
Charles R. Bentley '81  
Linda Bradley '92  
Diane and Harry '57 \* Butterbaugh  
Arlene Chesnut '49  
Janice Cofrancesco '90 '94  
Kristie Colegate '74  
Ann Quay Davis and Larry Davis  
Betty Dennison '80  
Rose Frederick '89  
Vera Mae Gephart '48  
Rose Gregerson '93  
Betty '42 \* and John '42 Haines  
Richard Hoekwater '90  
Marjorie '65 and Keith '65 Lentz  
Madeleine Lesondak '86  
Sharon '63 and Ernest '61 McIntire  
Sue McKee '76  
Mary '50 and J. Jack Melhorn  
Beth '89 and Donald Miller  
Jean and Benjamin T. '67 Ng  
Jimmy M. Paschal (E)  
Lawrence Raffo '84  
Trudy and Glenn '50 Schrock  
Christine Stocks '68  
Phyllis Thompson '77  
Lynn Valdez '69  
Barbara and Donald '59 Welch  
Jennifer and Rodlee '88 Wright

### 15-19 CONSECUTIVE YEARS OF GIVING

Patricia '78 and Patrick '00 '11 Adongo  
Donald Averill '82  
Jo Nell Baker '95 '01  
Edward Berteaux '97  
William Boynton '82  
Lois E. Brandt '48  
Jan Button '64  
Rebecca Reagan '90 and Alfred Clark  
Elizabeth Courtney '77  
Janis and John '01 Dietz  
Phyllis Eller  
Zinona Farmer '90  
Aletrice Martin '92 and Maurice Flora '57  
Doris Frick '48  
Suzanne Fuller '89  
Sheila '09 and Jerome '98 Garcia  
Carol and William '59 Grant  
Jack and Eleanor Harter  
Dena Spanos-Hawkey and Philip Hawkey  
Janice Hogan  
Sherry '06 '10 and Clive '02 Houston-Brown  
John R. Hultman '74 '78  
Ahmed Ispahani  
Stanette Kennebrew '83 '90  
Mary Killingier '64  
Sandra Kindle '97  
Stephen L. Lesniak '96  
Jolene '66 and Milbern Lichty  
Eleanor Lysecky '90 '93 '97  
Jane Maryoung '84  
Yvette '80 and Glen '78 Mayer  
Sara McMullen  
Christine '73 '93 and Jack '75 Meek  
Mary Ann Melleby '79 '91  
Debra '94 '03 and David '01 '07 Morales  
Donn Okumura '86  
Roy Pibermann '87 (M)  
Miriam Pope '59  
Loretta '94 and Ali '95 M-Rahmani  
Forest Darryl Ross '58  
H.Randall Rubin '04  
Beverly Rupel '59  
Patricia and Ralph '73 Sanchez

Bonnie '74 and Kendall Scott  
Earl See Jr. '91  
Barbara Shirota '77  
Eva M. Simmons '45  
Marilyn '00 and Emmett L. '70 Terrell  
George Vaughn '59  
Kent Verbeck '71  
Mabel and Robert Weiss '58  
Julia A. Wheeler '86 '96

### 10-14 CONSECUTIVE YEARS OF GIVING

Jack Acosta '60  
Charles Akins '91  
Jackie M. Allen  
Annette '90 and Mark '88 '96 Bagley  
John Bartelt  
Linda '73 and Larry '73 Bell  
Donna Bentley  
Jean Brennecke '56 '80  
Alice Marie Burke '93  
Anne '61 and Gary '60 Carl  
Debra Cassidy '86  
Patricia and Richard '69 Castro  
Barbara Chilson '74  
Betty Coffman '57  
Ann B. Cole '58  
Joyce Cool '59  
Phyllis Cool '63  
Kathy and Kent '72 Cope  
Kathleen Davis '66  
Thelma '75 '79 and Bud '52 Davis  
Douglas Devore '94  
Kathleen Duncan '02 '09  
Shirley Elmendorf '84 (M)  
Phillip Escandon '61  
Maria and Luis '89 Faura  
Denise Files '77  
Anita M. Flemington  
Norma Forgnone '97  
Lawrence Gaona '01  
Zoila Garcia '82 '89  
Virginia '89 and Van Garner  
Joseph Glascock '52

# HONOR ROLL GREEN & ORANGE SOCIETY

\* Deceased  
(E) for Emeritus Faculty, Staff & Trustees  
(M) for Matching Gift Program

Anita Goldie Maldonado '91  
David Goodfield '87  
Isela Griffith-Wu '96  
Rita and James '73 Grundy  
Wayne Haddox '81  
Theodore Hanson '67 (M)  
Linda '61 and Richard '58 '77 Hart  
Carrie '83 '96 and Richard Hasse '09  
Kay '73 and Paul Held  
Ghada & Ibrahim Helou  
Evelyn '56 and David '56 Hurlbut  
Ronald S. Johnson '01 (M)  
Janice Judman '91  
Michelle '93 '95 and Avo '80 '85 Kechichian  
Julie and Russell Kline  
Leonard Knight '00  
Rosemary Koehler '01  
Marion and Lucile '59 Leard  
Ronald M. Lewis Jr. '05  
Steven H. Lewis '90  
Ruth Lindhorst '99 '02  
Kenneth Little '89  
Jim and Marie Long  
Mike Lopez '97  
Sarah '94 and Art Ludwig  
Ingeborg Kendall Maranto '91 '05  
Cynthia '81 and Ronald '82 Marbrey  
Bess and Kevin S. Marshall  
Pamela Maunakea '77 '83  
Julia McConaghy '89 (M)  
Mary '65 and John '65 McDannel  
Olive McDowell '92 '96  
Betty Mellard \*  
Monir and Jerry A. Miles '60  
Gail '97 and Richard '00 Miller  
Mary Lu Miller '44  
Phyllis C. Miller '99  
Shawna Moon '95  
Cecilia Martinez Morris '75 and  
Kenneth Morris Sr. (E) (M)  
Terry Nahidipour '83  
William O'Neill '51  
Merylee '68 and C. Stephen '66 Ortmayer  
Barbara '70 '82 and Stewart Poling  
Leslie Porras '94 '00 and Trevor Haggett  
Christy '04 '08 and James '02 '04 Ranells  
Annette and Jonathan Reed  
Carol Reich '54  
Anthony R. Revier '93  
Christina '04 and Garrett '05 Riojas  
Carol M. Roberts '87  
Shirley J. Roberts '99  
Bianca Romero '07 '10  
Peggy and Kurt Rothweiler  
Kenneth Rudolf  
Christel Schoenfelder '94 '03  
Susan '71 and Lee R. '05 Searing  
Homa and Ramat Shabahang  
Cynthia J. Shelley '99  
Ila '49 and Sherlo D. '50 \* Shively  
Janie '00 and David D. '74 Shively

Wanda Sodoma '74  
Elisa '84 and Brett Schmitt  
Susan Carter Stutzman '68 '80 '07  
and Royce Stutzman '59  
Lorene Thomas '95 '02  
Diana L. Towles  
Robert W. Wakeling  
Catherine '61 and Philip '61 Walker  
Ann and Dennis A. '60 Wheeler  
Lonna D. Whipple '67  
Esther '48 and Donald '49 Wickert  
Dorena Wright \*  
Katherine Wright '93  
James Yetter '87

## 6-9 CONSECUTIVE YEARS OF GIVING

Anonymous  
William Ayala '91 '95  
Kent Badger '91  
Richard Barnhill '71  
Leigh and Paul '95 Bates  
Peter S. Baum '53  
Donna and Gregory '93 Berg  
Nicholas Berkuta '99  
Sharilyn and John Berry  
Aaron Bitran '83  
Ralph Bocock '98  
Sopa Boonsripisal '92  
Peter Boule '86  
Jon R. Boulware '82 '86  
Sara '67 and Michael '66 Boyer  
Stephen Brandman '95  
Kathryn Breen '62  
Stanley S. Brokl '88 (M)  
Barbara Bruin '93  
Debra Buckley '03  
Jean Burgdorff '90  
Gloria '88 and Morgan Burr  
Kathy Campbell '04 (M)  
Joseph Cannavino '01  
John Carabajal '71  
Tracey and R. Bruce '02 Carlie (M)  
Terrie Carmichael '72  
Patricia Carrell '59  
Sheldon Carson '01  
James Carter  
Lawrence Castorena '00  
H. P. Chin '78  
Marita and Monty '85 Clark  
Roger Cochlin '79  
William Coester '88  
Helen and Donald F. '51 Colburn  
Phillip Consiglio '02 (M)  
Cathy '11 '13 and Melvin '14 Cook  
Montserrat Cruz '09  
Stacie Curry '00  
Susan Curtis '67  
Carol Cushing '86  
Leon Cuthbert '92

Lorraine Dandridge '88 '91  
Charlotte '79 and Harold Davis  
Deborah L. Jankans Davis '80  
Thomas Dawkins '96  
Gabriela De La Cruz '07 '12 and Garreth Read  
Deborah '96 '12 and Michael Deacy  
Terri and Todd '69 DeMitchell  
Lisa '05 and Kenneth Drew  
Christie Dunnigan '06  
Jimmie '62 and Al Eisenwinter  
John Ellett '57  
Joy and Michael S. '75 Elliott  
Martha Evans '83  
Frank Ezeh '95  
Doriann and Joseph '89 Fengler  
L. Gail Fletcher '78  
Gayle and Eric '73 Flora  
Wanda Flora '64  
Donald Forden '66  
Mary Frake-Minar '86  
Lenore '79 and Robert Frost  
Bryce Gharring '66  
Kathy '74 and James Gilbert  
Mina and Gerald Good  
Eileen and Mark Goor  
Janet '88 and Robert '82 Greenberg  
Joan E. Greenberg '71  
John K. Gulsen '95  
Greg K. Hafif '87  
Yvonne Hagan '84  
Charles Hall '01 '06  
Mary '90 and Anthony Hammack  
Linda '81 '03 and Robert '88 Hansen  
Barbara S. Harris  
Patricia Hawkins '70  
Rosa Hawkins '75  
Steve Haydu '82  
Kathy '79 and Bruce '79 Hemlock  
Rebecca Herder '80  
John Higley '08  
Sharon Hignett '86  
Eloise '54 and Gerald '54 Holman  
Vera '51 and Robert '53 Hoover  
Darlene '84 and Walter Huitema  
Bianca D. Hunter  
Kathryn '53 and Donald Hunter  
Carolyn Huntsinger '84  
Amy and Matthew '02 Jackson  
Charles M. Jackson '88  
Kathryn '75 and Carl '75 Johnsen  
Christie Joines '05 '08  
Mark Kalman '86  
Karen Kennedy '86  
Marilyn and William '84 Kern  
Kathryn Kertesz '07  
Roxana King '75  
Terry Kleintop '88  
Arthur Klemp '81  
Richard Koon '95  
Eugene Kosaka '87  
Beverly Kottkamp '86

Mary Jane '74 and Roger Krug  
James Krumwiede '93 '97 (M)  
Kimberly LaCour-Llorens '85  
Robert Lange '86  
Wendy M. Lau '98  
Consuelito Legaspi '01  
Rachael Lewis '90  
Pamela Lindeman '04  
Ashley Lipson  
Harry Loberman '77  
Susan Lomeli '91 (M)  
Micheale Long '96  
Margaret Lopez '09  
Janet '01 '03 and Carson Lowe  
Stephen Lupton '79  
Jacquelin S. MacDonald '65  
Jo Ann MacDonald '57  
Celia Madariaga '81  
Leslie M. Mahoney '67  
Nancy and Paul W. '57 Mahoney  
Constance R. Manz '68  
Lupe Marino '92  
Donna '81 and John '81 McAvoy  
Ellen and Brian '79 McCarville  
Daniel McFarlane '80  
Douglas McMasters '86  
Dena and Louis '68 McMurray  
Thomas Meikle '91  
W. David Merritt '91  
Catherine Moore '99  
Paul H. Moseley '88  
Virginia Moseley '76  
Shouee and Paul '83 Mraz  
Scot '51 and Betty Munro  
Samuel Musgrave '83  
Carol Myers '76  
Jason Neidleman  
Charlotte '07 and William '62 '77 Neill  
Nancy Newman '89  
Jayne Nichols '67 '95  
Carol Noren '01  
David Northrup '87  
Mary Kay Ogden '68 '73  
Gail Ortega '68  
Eugene Palsgrove  
Lorna G. Park '60  
Emilio Partida '52  
Barbara Peterson (E)  
Regina Pilson '07  
William Poggione '80  
Edward Potter '92  
Richard Potter '75  
Joyce '62 and Robert '58 Pucci  
Maxine '70 and James '89 Quisenberry  
Karen Racusin  
Jan '74 and Steve '73 Reenders  
Sue and George Riday  
George Roach '92  
Laura and Harold M. '72 Roach  
Julie Roberts  
Jeri and Wes Roth



# HONOR ROLL GREEN & ORANGE SOCIETY

\* Deceased  
(E) for Emeritus Faculty, Staff & Trustees  
(M) for Matching Gift Program

Alfred Rouse '64  
John C. Rouse '61  
Sylvia and Jeff Rouss  
Doreen Braverman and Stuart Rudnick  
Tara Ryan '83  
Linda Saddlemire '82  
Iman and Nabil B. Sadiq  
Ferne and Joseph Schechter  
Robert Schneider '79 (M)  
Myrna and Clifford '74 Scoles  
Vincent Sgroi '83  
Joetta Shaw '62  
Teresa Shaw '80 and Jeffrey Groves '81  
Kang Shen '82  
Joyce Shorts '65  
George Sirovy '01  
Catherine and Ray Skelton  
Joseph Skovron '04  
Mary Ann Smith '75  
Richard Smith '91  
Bonnie '63 and Terry '62 Snell  
Maria T. Solis-Martinez '80  
Karain '61 and Charles Soules  
Franqui Spurlock '05  
Kristina Staley '85 '92  
Paula '50 and Delmar '50 \* Stanley  
Jane and David '66 Stover  
Margaret S. Stover '63  
Phillip Mark Summers '88  
Scott Swaim '05 (M)  
Kimberley and William '86 Terry  
Raghavan Tharuvai '99 (M)  
Carol and David '89 '90 Thompson  
Marilyn Gough Tinajero '53  
Mildred Tourangeau '86  
Roberta '64 '76 and Don VandeGriff  
Barbara '91 and Richard '91 Vickers  
Joanne '60 '77 and William '61 Wagoner  
Carrie Walker '78  
Lula Walker '79  
Doris Bomberger Waller '47  
Ellen Walsh '76  
Frances Ware '64  
Bruce Warner '62  
Delton Warren '79  
Doris I. Weinert '84  
Betty M. Welch '83  
Grace '68 and Dennis B. Welch  
Joanne West '68  
Doris Williams '76  
Hattie and Rector '80 Williams  
Paul Yamamoto '68  
William B. Young '67  
Carol A. Yung '75  
John F. Zink Jr. '88

## 3-5 CONSECUTIVE YEARS OF GIVING

Anonymous  
Paul Abbondante  
Sara and Michael A. Abraham  
Eloise Adams '89  
Connie Addicks '69  
Leticia Aguilar  
J. Homer Aguilar '77  
Cecelia Aguirre '87  
Brooke Alberts  
Betty Allen '89 '91  
Karla Allen '77  
Jane Almanza  
Tonya Almeida '94  
Olga and Vincent Alvarez  
James Amato '89  
Judy Amiguet  
Rose Mary and Charles '80 Andreu  
Linda '08 and Miguel Anguiano  
Linda Apodaca  
Stephanie Arnett '13  
Thomasa Arnold '04  
Gretchen '75 and J.P. Augustyn  
Monique Avila '08 '11  
Soheila S. Azizi '93  
Maurice Badibanga '66 '83 '94  
Claude Bahouth '06 '09 '13  
Cheryl Baker '78  
Edward Baker '98  
Stacie and Patrick Bangle  
Debra Barrett '83  
Claudia Bass  
Patricia '75 and Brad '75 Baughman  
Amy Baumann '85  
JuliAnne and Fred Baumann  
Phyllis Belcher '57  
Maxtla Benavides '10  
Jean and Pete \* Bentley  
James Bertie '90  
Jeanette and Michael J. Bidart  
Brian Bloom  
Sarah Blumschein '10  
Wanda Boughter '76  
C. Ivan Bowman '65  
Loretta and Frank Boyce  
Susan '82 and Bryan '80 Boyer  
Christopher Braunstein '02 '05  
Lynn Breegle '03  
Audrey Brewer '66  
Kathy '70 and Patrick '69 Bronner  
Nancy '76 '98 and Paul '74 Brower  
H. Leroy Brubaker '62  
Kellie '08 '12 and Joe '08 '12 Buerba  
Joyce Bunderson '97  
Debra and Kim Burchiel  
Kristin Byork-Lewis '09 '15  
Jan Caldwell '95  
Jocelyn and Vener Capiral  
Robin '07 and Robert Carder  
Deanna '72 and Darrell Carr

Cynthia Casillas '84  
Yvonne Casonhua '87  
Donna Catota '09  
Alice and Emerson '99 Chambers  
Adham Chehab  
Cheryl Chisolm '13  
Frederick A. Chyr  
Ronald Clark  
Sally Cole  
Donna Colladay '76  
Joleen Colombo '66 '74  
Jennifer and John Colson  
Stefanie Contreras '97 '01 and  
Carl Caston '97 '01  
Christina Cook '96  
William A. Cook  
William P. Cool '64 '66  
Francine and Herbert Cooper  
Ruby '83 '94 and Fred Cordova  
Justin Crocker '13  
Samuel and Annette Crowe  
Christine Cruz-Arvalo '91 '12  
Ezell Culver '80  
Norma Davis '86  
Evelyn De Anda  
Joe De La Cerda '10 '12  
Sandy and Terry '61 Deal  
Afolabi Denloye '87  
Anthony DiBenedetto '12  
Laverne Diggs '87  
Nancy Doman '75  
Eric Dreizen '95  
Kathryn Dubell '91  
Bonnie '89 and William G. Dyer  
JoAnn and Robert Earhart  
Stephanie Eatmon '95  
Dorothy '66 and Mark '71 Echeverri  
Erin and Peter Eckel  
Araceli Emerson '98  
Nataly Escobar '10  
Monica and Alex Espinoza  
Desiree Estrada '12 (M)  
Helen L. Estrada '78 '83  
Eileen Evans '88  
Eddie '87 and Richard Findlay  
Deren Finks '84  
Fulton Fischer '86  
Pamela and Gary '77 Fisher  
Linda '69 and Charles '70 Freadhoff  
Georgia Frederick '95  
Angela and Michael '85 Freeman  
Esther E. Frey '39  
Deborah '83 and Curtis '76 '83 Frick  
Marsha Gallavan '95  
Myra Garcia and Richard White  
Kathy Gately '73  
William Gay '71  
Cindy Gaytan '08 '11  
Roger Geer '73  
Curtis Geisler '92  
Margaret Genger '56

Abir and Issam Ghazzawi  
Yvonne and Oliver E. '83 Gibson  
Valerie Gibson '08  
John Gilmore '02  
Renee Glickman '80  
Jozef Goetz  
Gary Golden (M)  
Arthur Gonchar  
Teresa C. Gonzalez '11  
Susan Gowin '78  
April '06 and Jason '06 Greenlee  
Christine Grey '93  
Marilyn Griffin '86 '90  
Beverly Grosenbach '75 '88  
Pablo Gutierrez '13  
Cecelia Hale '99  
Michael Hall '07  
Paul Hambrick '90  
Joe Harper '86  
Linda '73 and Timothy '73 Hartnett  
James Hauk '60  
William A. Hawkins '96  
Oliver Hearn '78  
Donna '59 and David '61 Heinze  
Irvin Henry '90  
C. Russell Henzie '40  
Jenie Hernandez  
Cindy Herron '87 '91  
Alana Herzog '97  
Julie and Mark P. '90 Hicks  
Sandra Hinerman '89  
Kristi Hines Karns '80 '92  
Rosalie Hixson '96  
Joy and Gilbert A. Holmes  
Ivan J. Houston '93  
Peggy and Paul Hovsepian  
Gwendolyn Humphries '78 '81  
John Hurst '92  
May Imamura-Uruu '73  
Fran and Ron Inman  
Jon Inouye '07  
Benjamin F. Jamison Jr. '54  
Kristi Jenkins '01  
R. Norman Johnson '85  
Suzanne Johnson '10  
Thomas Jones '75  
Rae Kearney '11  
Jeanette and George '77 Keeler  
Kevin Kelley '94  
Irene '93 and Gene Kellner  
Lawrence Kemper (E)  
Kristina Kendall-Gkikas '94 '04  
Teresa Kennan '69  
Harold Kennedy '91  
Raffi Kerbabian '09  
Andrew Kim '11  
Robert Kimble '09  
Carl F. Knorr Jr. '86  
Allison and Christopher Krich  
Chris Krzak '10  
Mary Louise C. La Forest '78

# HONOR ROLL GREEN & ORANGE SOCIETY

\* Deceased  
(E) for Emeritus Faculty, Staff & Trustees  
(M) for Matching Gift Program

Nancy and Jerald Laird Kathleen and Michael Lamkin Ruby and Michael '87 '90 Laponis Keith Larivee '84 Joel Leathers '04 Nicholas Lemas '02 '05 Lisa '08 and Alex '08 '11 Lester Janell and Randall W. Lewis Rebecca and Richard A. Lewis Vernice Lewis '75 Alice Li '74 (M) Devorah Lieberman and Roger Auerbach John H. Lightfoot Atalie Lim '12 Julian Lim '90 Adrian Pearson '06 and Scott '05 Lindeen Virginia Lindsay '91 Ruth Lininger '54 Billye Lipscomb Priscilla and David Lizarraga Peter Lohr '90 (M) Christina '08 and Manuel '06 '09 Lopez William Lucid '87 '93 Jacob Ludvik '13 Harlan Maass '00 Catherine and Charles Malinick Deborah and Frederick Mandabach Frank Marquez '87 Karen Martin '90 Kathleen '65 and Marlin '63 Martin Brenda Martinez '10	Jonathan Marty '06 Michiko and Kazu Yoshi Matsuda Midori and Victor Matsuda Jeanne McClellan '05 Regina McConnell '13 Susan and Robert McDonald Alice McGinty-Harris '60 Cheryl McKendell '02 Dean H. McVay Pamela Mercier '97 Jacqueline Mercure '99 Margaret Merino '82 Janet Mickens '78 Lorene Miller '12 (M) Linda Milligan '67 Lorenzo Mills '81 '85 Martina and Joseph '96 Mirafior Karla '62 and Bill '61 Moberly Pamela and John Moncrief Lyndel Morgan '80 Erin Morgan '09 Janice Morrison '87 '88 Mathilde and Ronald Morrow Alison and Ralph Morten Maureen and Joseph '64 Morton David Mucha '86 Daniel Mulville '00 Ursula Munkittrick '85 Claudio Munoz Joan Murdock '87 Dennis Murray '76 Nancy Myers Dana Nagengast '02 Barbara Nakaoka '89 Nora '02 '05 and Ben Dominguez Solange and Gregory '98 Negri	Amy Hoang and David Nguyen Kevin Nguyen '05 Christy Nichols '84 Mella Nichols '76 Tina Nieto '09 Yolanda Norris '87 Angelia Northam '15 Sherrie and John '69 Northup Shigeru Ochi Joan Oliver-Bonner '96 Donna Olson '87 Robert Oszejca '80 Mary '59 and David '59 Palmer Nita Patel '90 Rochelle Petchumrus '08 (M) Lisa Phillips Frank Piersanti '73 Helena Pietro '57 Dianne Horton-Pong and Oliver '96 Pong Ajit '03 and Justin '02 '10 Poore Gregory Preston '99 Sarah Prosenko '13 Christine Pulver '93 Harriet K. and Philip Pumerantz Heather '92 and Ralph Quinn Jose Ramos '76 Sally Rayhill '95 Edward Reed Lorraine and Robert Reeder Giovanni Reyes '13 Madeleine and Terrence '94 Rhind Marco A. Robles Maureen Rocchi '80 '85	Rebeka Rogers '03 Valerie A. Romero Valerie C. Romero '00 Cindy Ronzoni '83 James C. Rooney '94 Constance Rossum Joseph Rubertino Julie Rubio '91 Paula and Scott '71 Rushing Carol and Joseph Rust Patrick Ryan '07 Jendayi Saada David Salazar '13 Alejandro Salinas '82 Michael Salois '90 Joel Sanchez Loren Sanchez '83 Julie Sanchez- Alvarez '06 '11 Benjamin Sankey '11 Donna and Gary Schantz Leland Scholey Rebecca Schumann '99 '05 Joseph Scott '05 Kenneth Scott '93 Betty and Charles S. '79 Seaver Sr. Margaret Sedenquist Candy Semigran '71 Lindsey Shiomi '08 '14 Shoshana Simon '78 Ruby and Richard Simpson Sumitra Sivalingam '15 Gail and Kurtis D. '65 Slocum Wendy M. Slood '97 '99 Christine Smith '93 Donald H. Smith '82 Donna M. Smith '95 Jeanette Smith '94 Julie Smith Meaghan and Keith Smith	Raymond Smyer '90 Jose G. Solis Jr. '96 Nicholas J. Solis '08 Kent Sorrells '87 Ruby Sotelo '90 Jane and Lawrence '69 Souza Stephen St. Laurent '04 Deborah '75 '91 and Dale '79 Stanley Virginia C. Stark '51 Andrew Steck Phyllis H. Stork '69 Stephanie A. Stovall '99 '08 Tabitha Tallungan '93 Curtis Taylor '03 '05 Penny Taylor '90 Elias Teferi '89 Barbara '80 and Jeffrey Tengesdal Rita Teresa '63 Frederick Terrell '77 Harold Thomas '88 Robert Thomas '90 Mary Thompson '80 Wayne Thurston Phillip Todd '05 Leslie and Jose Toledo Ellen Torres Isabel Torres Kevin Trax '05 Carol Turkus-Workman '96 Diane K. Uchimiya Christianne Ulrich '87 Dale V. Ulrich '54 Hollida Underwager '61 Leslie Van Den Bosch '92 Skyler Verloop '14 Janelle Von Kleist '82 Zandra L. Wagoner '89 Toby and Robert Waldorf	Betty and Lester E. '78 Waldron Jean and Harlan Ward Marilyn Watson '65 Jeanne Mahoney Webb '63 '75 Reggie and Rene Webb Jolane Weist '96 Beth Welch '80 Juley Welch '85 Darwin Weller '66 Kimberly Wells '12 David Werner Eugene West '03 Monte Westfall '84 Patricia White '90 James Wilfong '78 Cheri Williams '87 Janie Williams '64 Opal Williams '47 Sylvia '73 and Robert Wolfe Donald Wong '91 Walter Worthy '08 Wendi Yamabe '11 Glenn Yamada '87 '12 Floyd Young '13 (M) Walter Zanino Mary Zavala '90 Diana and Bill E. Zehrbach Yvonne Zellmer '80 Sona '78 '80 and Raffi '78 Zinzalian Christine and Kenneth '85 Zion
--	---	---	--	---	---

*"My dad was born/raised in La Verne and graduated from University of La Verne in the 1940s. He hoped to touch young people who needed support to continue their education. He was inspired by their eagerness to learn and improve themselves."*

## Sally Butterbaugh Alvino

(On behalf of her father, the late Wayne Butterbaugh)



# HONOR ROLL ALUMNI GIVING

\* Deceased  
(E) for Emeritus Faculty, Staff & Trustees  
(M) for Matching Gift Program

*“When I found La Verne, it became a second home to me. Education has opened many doors in my chosen field of education that otherwise would not have been possible. I hope that students who are deserving of scholarships can receive them in order to accomplish their goals.”*

## Franqui Spurlock '05

### ALUMNI GIVING

Leos for a Lifetime – as alumni, these are individuals who resonate with their call to give back to their alma mater. We are grateful for the priority they place on supporting

those who are coming after them and enabling the next generation of La Verne students to gain the same impactful experience they once had.

### UNDERGRADUATE DEGREE ALUMNI (BY DECADE)

#### 1930s

Esther E. Frey '39  
Evelyn Toler Marlowe '34

#### 1940s

Jacqueline Abercrombie '47  
F. Mervin Baker '43  
Mary Esther Beard '49  
Marvin Belcher '49  
Virginia V. Belcher '48  
Lois E. Brandt '48  
Arlene Chesnut '49  
Lena O. Coffman '44  
Kenneth C. Cooper '48  
Charles Ernest Davis Jr. '48  
Mildred S. Davis '46  
Doris H. Frick '48  
Vera Mae Gephart '48  
John Haines '42  
Dolores Harris '48  
Winona L. Harvey '46  
C. Russell Henzie '40  
Lucille Keeler '45  
Rodney Lehman '41  
Wilford M. Michael '43  
Mary Lu Miller '44  
Squack Moore '43  
Bernice Pence '48

Gerald Pence '49  
Doris Way Pittman '42  
Ila L. Shively '49  
Eva M. Simmons '45  
Doris Waller '47  
Donald Wickert '49  
Esther Wickert '48

#### 1950s

Jacqueline Barker '57  
Barbara Baughman '51  
Peter S. Baum '53  
Galen S. Beery '59  
Phyllis Belcher '57  
Yvonne Belcher '53  
Viola Bloch '59  
Margaret J. Bohn '56  
Phyllis Bordona '59  
Robert Bordona '59  
Mary Bostic '51  
Daryl E. Brandt '52  
Jean Brennecke '56  
Edna Brown '57  
Kenneth Calkins '56  
Richard Canton '56  
Wanda Canton '57  
Patricia Carrell '59  
Boyd D. Cline '59  
Betty J. Coffman '57  
Donald F. Colburn '51  
Ann B. Cole '58  
Joyce Cool '59  
Shirley A. Crane '56

Patricia A. Curtis '58  
Bud Davis '52  
Vernon L. Diggs '59  
Jo Dull '51  
Richard Dyer '54  
John Ellett '57  
Maurice R. Flora '57  
James Ford '54  
Margaret Genger '56  
Dean Gillette '51  
Joseph L. Glascock '52  
Lois Marie Godfrey '54  
Bill Grant '59  
Richard Hart '58  
Donna Heinze '59  
B. Richard Hepner '53  
Dolores Hepner '53  
Ben T. Hines '58  
Gerald J. Holman '54  
Robert Hoover '53  
Vera Hoover '51  
Kathryn E. Hunter '53  
David L. Hurlbut '56  
Evelyn R. Hurlbut '56  
Benjamin F. Jamison Jr. '54  
Esther Kindell '58  
Warren Kirkpatrick '59  
A. Leroy Lapp '53  
Juanita Lapp '52  
Lucile Leard '59  
Ruth I. Lininger '54  
Jo Ann MacDonald '57  
Paul W. Mahoney '57  
Mary Melhorn '50

Betty Morris '53  
Scot Munro '51  
Barbara T. Myers '55  
William O'Neill '51  
Leola Ott '50  
David Palmer '59  
Mary Palmer '59  
Emilio A. Partida '52  
Miriam Pope '59  
Robert Pucci '58  
Carol Reich '54  
Forest Darryl Ross '58  
Clifford Raymond Ruff '51  
Vernon Schlotthauer '59  
Thomas Schultz '59  
Verna V. Snell '52  
Wayne E. Snell '51  
E. Murl Squyres '51  
Paula J. Stanley '50  
Virginia C. Stark '51  
Royce Stutzman '59  
Stanley T. Sutphin '51  
Charles S. Terrell Jr. '52  
Marilyn Gough Tinajero '53  
Dale V. Ulrich '54  
George Vaughn '59  
Robert J. Weiss '58  
Donald A. Welch Ed.D. '59  
Virgil W. Welch '53  
Opal C. Wilkinson '52  
Paul J. Wilkinson Jr. '54  
Patricia Wright '55 (E)  
Bertha Yanez '55

# HONOR ROLL ALUMNI GIVING

\* Deceased  
(E) for Emeritus Faculty, Staff & Trustees  
(M) for Matching Gift Program

## 1960s

Jack Acosta '60  
Connie Addicks '69  
William H. Anhood '65  
Maurice K. Badibanga '66  
George Beckman '68  
Ruth Beckman '69  
Quinter C. Beery '62  
Sandra Beery '63  
Jon Harry Blickenstaff '66  
Elric Boardman '66  
Rennie K. Boardman '64  
Ernest J. Bolz '66  
Sharon M. Bolz '65  
C. Ivan Bowman '65  
Michael David Boyer '66  
Sara L. Boyer '67  
Barbara N. Brandt '66  
Beverley D. Brandt '65  
Kathryn Breen '62  
Audrey A. Brewer '66  
Patrick Bronner '69  
Donna Brubaker '65  
H. Leroy Brubaker '62  
Donald Bumgarner '67  
Jan Button '64  
Lynne Calkins '63  
Gary D. Callison '65  
Ida Marie Callison '63  
Anne Delaine Carl '61  
Gary William Carl '60  
Richard Castro '69  
Paul Cauwels '64  
James Cheney '64  
Dale Chidester '65  
Ray Childs '67  
William Claflin '62  
Carol J. Clum '65  
Joleen Colombo '66  
Phyllis S. Cool '63  
William P. Cool '64  
Florence Crago '69  
Jone Cuming '64  
Susan A. Curtis '67  
Jeannie J. Davis '63  
Kathleen S. Davis '66  
John Davisson '67  
Daphne De Martino '63  
Diane L. Deal '62  
Lawrence E. Deal '62  
Terry Deal '61  
Todd DeMitchell '69  
Karen Dunning-Wells '66  
C. Sue Dyer '64  
Robert P. Dyer '63  
Dorothy Echeverri '66  
Jimmie Eisenwinter '62  
Phillip G. Escandon '61  
James Fariss '62  
William Fehrs '68  
Wanda M. Flora '64

Donald Forden '66  
Linda Freadhoff '69  
Alma Gates '61  
Harry R. Gates '61  
Bryce V. Gharring '66  
J.D. Glick '63  
Constance L. Good '64  
Harvey F. Good '60 (E)  
Sharon Grady-McKay '69  
Linda Groff-Haines '68  
Barbara Gross '67  
Sandra L. Groves '63  
Theodore Hanson '67  
Linda Hart '61  
James Hauk '60  
David Heinze '61  
Dianne Heise '60  
Beverly Heyler '60  
Roger E. Holl '66  
David Hollinger '63  
Ervin Huston '66  
Dale W. Keedy '64  
Judy Keedy '65  
Loran W. Keller '65  
Teresa L. Kennan '69  
Mary Leonne Killinger '64  
David Krasnow '69  
Ruben Lara '69  
Steven Douglas Lawrence '69  
Keith Lentz '65  
Marjorie Lentz '65  
Jolene J. Lichty '66  
Jacquelin S. MacDonald '65  
Leslie Mahoney '67  
Constance R. Manz '68  
Kathleen Martin '65  
Marlin Martin '63  
Cameron McCune '67  
John McDannel '65  
Mary McDannel '65  
Joy C. McElwee '69  
Alice McGinty-Harris '60  
Ernest Bill McIntire '61  
Sharon McIntire '63  
Julie A. McKee '65  
Louis C. McMurray '68  
Linda F. Milligan '67  
Karla R. Moberly '62  
William J. Moberly '61  
Richard Moomau '60  
Stephen Morgan '68 (E)  
Joseph Morton '64  
William Neill '62  
Benjamin T. Ng '67  
Jayne A. Nichols '67  
Mary Kay Ogden '68  
Gale Ortega '68  
C. Stephen Ortmayer '66  
Merylee Naylor Ortmayer '68  
Cheryl H. Painter '66  
Lorna G. Park '60  
Joyce Maxine Pucci '62

Peggy Redman '60 (E)  
Irene J. Rhee '61  
Jay J. Rhee '62  
Deborah Richards '68  
Kathleen H. Robison '68  
Alfred Rouse '64  
John Rouse '61  
Chuck Setterland '66  
Joetta F. Shaw '62  
Joyce Shorts '65  
Bonnie Snell '63  
C. Terry Snell '62  
B. Karain Soules '61  
Lawrence Souza '69  
Christine Stocks '68  
Phyllis H. Stork '69  
David Stover '66  
Margaret S. Stover '63  
Rita J. Teresa '63  
Nancy York Thomas '67  
Lynn Valdez '69  
Roberta VandeGriff '64  
Joanne Wagoner '60  
William T. Wagoner '61  
Hollida Z. Wakefield '61  
Catherine Walker '61  
Philip Walker '61  
Frances Ware '64  
Bruce Warner '62  
Marilyn Watson '65  
Ellen J. Weaver '68  
Ron Weaver '66  
Jeanne Mahoney Webb '63  
Grace M. Welch '68  
Darwin Weller '66  
Joanne West '68  
Denny A. Wheeler '60  
Lonna D. Whipple '67  
Janie A. Williams '64  
Patricia A. Wilson '62  
Denny E. Wise '62  
Lawrence Woodruff '64  
Paul Yamamoto '68  
William B. Young '67

## 1970s

Scott Adler '77  
J. Homer Aguilar '77  
Daniel W. Anady '78  
Gretchen Augustyn '75  
Eugene Aviles '75  
Joseph Bagley '73  
Delores I. Bailey '79  
Cheryl Baker '78  
Richard A. Barnhill '71  
Sarah S. Barraza '76  
Brad Baughman '75  
Patricia Baughman '75  
James L. Bell '71  
Larry E. Bell '73  
Linda W. Bell '73

Barbara Belmont '77  
Daniel J. Bolender '76  
Robert Bourgeois '73  
Sid E. Bronfman '77  
Kathy Bronner '70  
Paul Brower '74  
Nancy Brower '76  
Beverly M. Cameron-Fildes '73  
Sharon K. Camp '75  
John M. Carabajal '71  
Terrie L. Carmichael '72  
Deanna Carr '72  
Ronald Carr '71  
David Chavez '77  
Barbara J. Chilson '74  
Beverly Clay '76  
Jan Click '76  
Roger F. Cochlin '79  
Kristie Colegate '74  
Gerald Coleman '77  
Donna Hickox Colladay '76  
Kent Cope '72  
Draymond Crawford '75  
Sharon L. Dannels '76  
Marilyn Davies '72  
Thelma Davis '75  
Jeanne Davisson '71  
Dr Stanley DeLong '77  
John DeWitt '76  
Nancy Doman '75  
Thomas Duncan '74  
Vickeye Duncan '74  
Patrick J. Dunckhorst '73  
Mary Eadington '72  
Jan Erickson '77  
Helen L. Estrada '78  
Albert Faust '78  
Denise Files '77  
Gary Fisher '77  
Eric Flora '73  
Thomas Forgea '73  
Charles Freadhoff '70  
Curtis Frick '76  
Bernardo Garcia '74  
Kathy Gately '73  
William E. Gay '71  
Roger Geer '73  
Kathy Gilbert '74  
Colleen Godwyn '76  
Joan E. Greenberg '71  
Maria Greenwald '78  
Dwight Gregory '73  
Beverly S. Green '75  
Anne Guptill '70  
Mary Hanawalt '77  
Roger Hanawalt '76  
Linda Hartnett '73  
Timothy Hartnett '73  
Gary Hastings '73  
Patricia Hawkins '70  
Jim Hawse '74  
Oliver Hearn '78

# HONOR ROLL ALUMNI GIVING

\* Deceased  
(E) for Emeritus Faculty, Staff & Trustees  
(M) for Matching Gift Program

Seward Heckaman '73  
Kay Held '73  
James Herkelrath '71  
Stephanie Herkelrath '71  
Gary Hildebrand '73  
Nick Holstrom '70  
Emily M. Hon '76  
Bobby G. Horne '72  
Gail Horton '73  
Karen Huigens '71  
Rex R. Huigens '70 (E)  
R. Hultman Esq. '74  
Gwendolyn D. Humphries '78  
Terry A. James '75  
Jeffry M. Jensen '72  
Adel Jeran '75  
Carl Johnsen '75  
Kathryn Johnsen '75  
Michael Johnson '73  
James E. Jones '71  
Melinda S. Jones '71  
Thomas F. Jones '75  
Gail R. Kaae '72  
Carol Kaser '74  
George Keeler '77  
Danny K. Kennan '76  
Jirair Keuroghlian '77  
Leonard Knight '70  
Mary Jane Krug '74  
Stephen Lazalde '76 (M)  
Jesse Lee Jr. '75  
Alice Li '74 (M)  
Wayne F. Licher Jr. '75  
Audrey Lightbody '74  
Jules W. Longoria Jr. '72  
Norma Lovelace '79  
Myrtle Lyle '70  
Ronald R. MacIver '79  
Magarita L. Martinez '74  
Pamela Maunakea '77  
Glen Mayer '78  
Jack W. Meek '75  
Mary Ann Melleby '79  
Randall Miller '78  
Sherilyn Miller '78  
Ann Morgan '71  
Cecilia Martinez Morris '75 (M)  
Virginia Ruth Moseley '76  
Helen M. Munger '75  
Mariza Naylor '74  
Athalie Neely '72  
Jan Newcomer '75  
William Newcomer '73  
Michael Norwine '79  
Dale Odom '76  
Cathie Olsky '76  
William F. Peck Jr. '74  
Cherylin N. Peniston '70  
Stephen D. Phinny '79  
Frank Piersanti Jr. '73  
Maxine Quisenberry '70  
Catherine Ratto '70

Dianna Redifer '70  
Jan Reenders '74  
Steven Reenders '73  
Gary Riley '70  
Sandra Riley '72  
Ethel I. Ripley '74  
Harold M. Roach '72  
Victor Roe '79  
Arthur Rossing Jr. '75  
Mary Ruiz '78  
Scott Rushing '71  
Ruth Saldana '79  
Joan C. Schatz '73  
Robert W. Schneider '79 (M)  
Clifford W. Scoles '74  
Bonnie Scott '74  
Susan Searing '71  
Charles S. Seaver Sr. '79  
Candy M. Semigran '71  
Mark Setterland '74  
John Shappett '74  
David D. Shively '74  
Sallie Sims '76  
John L. Skinner '78  
Gregory Smith '71  
Tim Smith '75  
William E. Smith '70  
Wanda L. Sodoma '74  
Joan Sorge '71  
Ruben Berroste Soto Jr. '77  
Park Southworth '78  
Dale Stanley '79  
Deborah Stanley '75  
Frank Stebbing '75  
Eugene Stokes '76  
Marlyn Sylva '70  
Sherlyn Takacs '79  
Gerald M. Taylor '77  
Emmett L. Terrell '70  
Frederick Terrell '77  
Bruce A. Van Note '71  
Debra Vance '74  
Concepcion A. Vasquez '79  
Kent Verbeck '71  
Dennis Villalobos '77  
Lester E. Waldron '78  
Lula A. Walker '79  
Mary Walker '78  
Michael Watanabe '75  
Pamela Watanabe '76  
Lois M. Weatherhead '78  
Don E. Webster '79  
Julia Weissinger '77  
Patricia Wheeler '75  
Jim H. Wilfong '78  
Susan Wilson '75  
Sylvia Wolfe '73  
Carol Woll '78  
Sylvia L. Wortman '71  
Raffi Zinzalian '78  
Sona Zinzalian '78

## 1980s

Eloise Adams '89  
Adela Alba '83  
Betty Klema Allen '89  
Marlene Allen '88  
Michael Anderson '85  
Stephanie Andow '85  
Charles F. Andreu '80  
Teresa Hurliman '88  
Evelyn Arias '85  
Barbara Arnold-Tengesdal '80  
Lillie Bagley '86  
Mark Bagley '88  
Ted Barber '84  
Stephanie Barnett-Porter '84  
Debra Barrett '83  
Barbara J. Bateman '87  
Gloria Maryan Beckford '88  
Charles R. Bentley '81  
Aaron Bitran '83  
Tanya D. Bluford '88  
Ben Boetel '81  
Peter J. Boule '86  
Jon R. Boulware '82  
Mary Flowers Boyce '81  
Roger Boyd '80  
Bryan Boyer '80  
Susan Boyer '82  
Jeralyn Bradshaw '82  
James Brennan '87  
Stanley S. Brokl '88 (M)  
Mae Brown-Johnson '87  
Graciela B. Buck '82  
Virginia Burnette-Fuller '87  
Gloria Burr '88  
James Carr '85  
John F. Carroll '82  
Cynthia Casillas '84  
Yvonne Casonhua '87  
Debra S. Cassidy '86  
Bruce A. Clark '85  
J. Johanna Clignett-Carberry '86  
Aaron P. Collins '83  
Frank Compton '83  
Frederick M. Cook '81  
Jessie Cox Jr. '89  
Joseph Cropper '87  
Ezell Culver '80  
Ginny Cusenza '87  
Carol Cushing '86  
Kathleen Daly '85  
Lorraine Dandridge '88  
Judy F. Dattels '87  
Deborah L. Jankans Davis '80  
Joan M. Davis '89  
Tami Davis '81  
Debra De Graw '84  
Betty P. Dennison '80  
Airmine Der-Karabetian '82  
Alvaro Diaz '85  
La Verne Parker Diggs '87

Elizabeth Dills '81  
Huong Do '89  
Tannis Dody '84  
Joanna Downum '82  
Janet Dromnes '84  
David A. Eastis '80  
Shirley Elmendorf '84 (M)  
Nancy Erstad '83  
Leroy Eubanks '89  
Douglas Evans '88 '89  
Eileen Evans '88  
Patricia Evans '83  
Ron Fattal '80  
Luis Faura '89  
Jane Fay-Vaught '83  
Cameron Fellows '89  
Joseph V. Fengler '89  
Pauline Rael Fernandez '87  
Carolyn Ferreira '84  
Deren Finks '84  
Rose Ellen Frederick '89  
Robert Fukuzaki '88  
Tamie L. Fulcher '83  
Suzanne M. Fuller '89  
Mikel M. Gamboa '80  
Zoila A. Garcia '82  
Kristine Gardner '87  
Gerald Gaudette '87  
Anna Gaz '83  
Oliver E. Gibson '83  
Franklyn L. Gomez '80  
Debra A. Gonzalez '85  
Teresa E. Gonzalez '83  
Stephanie Graham '88  
Rupert Grant '86  
Janet Greenberg '88  
Marilyn Griffin '86  
Jeffrey D. Groves '81  
Maria Guerra '86  
Evelyn M. Gusseck '89  
Wayne R. Haddox '81  
Greg K. Hafif '87  
Yvonne Hagan '84  
Vern Hale '88  
Andrew Hamling '88  
Donna Harris '87  
Tamara Harrison-Kwinn '88  
Ursula H. Hawkins '83  
Steve Michael Haydu '82  
Gail M. Heisel '82  
Ervin Henderson '87  
Rebecca F. Herder '80  
Barbara Hernandez '80  
Cynthia Hafif '87  
Bruce Hines '80  
Kristi Hines Karns '80  
Garth Hooper '85  
Kay M. Hoover '83  
Jeanne Hrovat '85  
Deanna Hunt '81  
Mary Jefferson '87  
Acia Jernigan '81



# HONOR ROLL ALUMNI GIVING

\* Deceased  
(E) for Emeritus Faculty, Staff & Trustees  
(M) for Matching Gift Program

Renae Jernigan '85  
R. Norman Johnson '85  
Adriana Juarez '88  
Eileen S. Kamidoi Kaiser '83  
Avo Kechichian '80  
June Kelley '83  
Stanette Kennebrew '83  
Karen Kennedy '86  
Tammy Kent '89  
Charlene Marie King '87  
Terry Kleintop '88  
Carl F. Knorr Jr. '86  
Lynda Knowles '89  
Robert Knowles '89  
Rebecca L. Kolesiak '83  
Eugene Kosaka '87  
Barbara Lynn Krause '86  
Karen D. Kulick '88  
David Kwinn '86  
Jerome Lacey '80  
Pamela Lacey '80  
Kimberly LaCour-Llorens '85  
Michael Laponis '87  
Robert L. Larson '83  
Rodney Leard '85  
Susen LeBlanc '85  
Madeleine Lesondak '86  
Lonza Lester '85  
Helen Lewis '86  
Carrie T. Lewis Hasse '83  
Karen Ley-Sheffield '82  
Knut Lingmann '87  
Alan Litsey '81  
Kenneth Little '89  
Frank J. Lizarraga Jr. '80  
James Lotspeich '89  
Lillie O. Louis '87  
Debra Love '87  
William Lucid '87  
David Mack '80  
Celia Madariaga '81  
Dobbie J. Madeyski '85  
Jerry Mainord '83  
Chauncey Mann '82  
Eric Manuel '89  
Cynthia Marbrey '81  
Ronald E. Marbrey '82  
Frank L. Marquez III '87  
Lori Martin '85  
Diana Masuzumi '86  
Barbara Mayberry '83  
Yzette Mayer '80  
Lynn Mays '84  
Larry Mc Peak '89  
Donna May McAvoy '81  
John Galen McAvoy '81  
Julia McConaghy '89 (M)  
Daniel McFarlane '80  
Jenny McGourty-Riggs '86  
Michael McLaughlin '89  
Douglas McMasters '86  
Melwyn Meister '85

Margaret R. Merino '82  
Lynda Miller '88  
Lorenzo H. Mills '81  
Synthia Laura Molina '85  
Ruby Montano-Cordova '83  
Manuel Vidal Montoya '88  
Justin Moore '83  
William Moran '84  
Don Morel '87  
Lyndel Morgan '80  
Ramona Morgan '88  
Paul H. Moseley '88  
Paul Mraz '83  
David Mucha '86  
Michelle Mummert '82  
Terry Nahidipour '83  
Yolanda Villalobos '84  
Mary Neher '81  
Carol Nelson '87  
Nancy Newman '89  
Christy A. Nichols '84  
Denise Nielson '89  
Charles Nordberg '85  
Patricia Norris '81  
Yolanda Norris '87  
David A. Northrup '87  
David Ochoa '89  
Myra Oliva '81  
Richard Oliver '80  
Rosalia Machuca Ortega '84  
Kathyrine Perry '85  
Sara Peterson '80  
Timothy L. Pettis '86  
James Quisenberry '89  
Deborah Ray '82  
Laura Redick '88  
Larry D. Redman '85  
Christopher Redwood '83  
Eddie A. Rigdon '88  
Michael Riggs '85  
Joan Rinard '82  
Cristina Rios-Klein '83  
Gary A. Robles '84  
Maureen Rocchi '80  
Cindy Ronzoni '83  
Martin Rosen '88  
Tara L. Ryan '83  
Linda Saddlemire '82  
Alejandro Salinas '82  
Javier M. Sanchez '82  
Katherina Sanchez '85  
Eli Sandoval '80  
Constance Sauer '84  
Carole Savala '84  
Madeline Savoy-Collins '83  
Norman Scheel '88  
Walter C. Scott '89  
Teresa Marie Shaw '80  
Kang Shen '82  
Gerald T. Shields '84  
Frank Shubert '84  
Marvin Skogebo '80

Richard Snowden '83  
Maria T. Solis-Martinez '80  
Elisa Schmitt '84  
Janna Southworth '80  
Kristina Ann Staley '85  
Melvin Stark '88 (M)  
Steven Stepanian '88  
Mercedes E. Stevens '85  
Dora R. Stone '80  
Richard Sutherland '89  
Christine Swanson '81  
Ann Tack '88  
Tracy Lee Taylor '82  
William Terry '86  
Harold Thomas '88  
David Thompson '89  
Michael Thompson '88  
Robert L. Thompson '89  
Mildred Tourangeau '86  
Debora Tucker '84 (M)  
Lisa Vasquez '84  
Rebecca Villegas '80  
Zandra L. Wagoner '89  
Joseph D. Walker '81  
Russell Walker '80  
Dale Webber '80  
Doris I. Weinert '84  
Ronald Weiskopf '87  
Beth Welch '80  
Betty M. Welch '83  
Julia A. Wheeler '86  
Pamela Wheeler Smith '85  
Nancy White '87  
Cheri Williams '87  
Rector Williams '80  
Elizabeth Woodward '89  
Rodlee J. Wright '88  
Glenn Yamada '87  
James Yetter '87  
Leslie A. Young '88  
Timothy Zimmerman '87  
John F. Zink Jr. '88  
William Zubon '80

## 1990s

Vicky Aeschbacher '90  
Charley Akins '91  
Tonya Almeida '94  
Anbazhagi Arjunan '92  
Kristi Arkwright '95  
Robert Ashby '94  
Linda Aswad '95  
Grace Attwater '96  
Jerome Avery '98  
William Ayala '91  
Grace Bachoura-Noor '91  
Annette Bagley '90  
Jo Nell Baker '95  
Stephanie Barron '97  
Adriann Berger '90  
John Allen Berger '97  
James Bertie '90

Steve M. Binnix '95  
Cynthia Blackburn '99  
Rayna Bochum '90  
Ralph M. Bockock '98  
Sopa Boonsripisal '92  
Deanna Boss '92  
Kevin Bowman '94  
Linda Bradley '92  
Marilyn Bradley '94  
Cheryl Branch '93  
Jennifer Braunheim-Miller '93  
Armando Briones Jr. '90  
Mary Broderick-Ruffin '96  
Barri Brown '95  
Kathleen Brown '93  
Alice Marie Burke '93  
Debra Calderon Morales '94  
Jane Campbell '96  
Michelle M. Campbell '92  
Barbara Carlson '92  
Craig Carstens '94  
Gabriel Castellanos '99  
Carl Willard Caston II '97  
Emerson Chambers '99  
Rebecca A. Chavira '96  
Ji Chon '94  
Geri Clements '93  
Janice Cofrancesco '90  
Gregory Collins '94  
Jennifer Collins '97  
Stefanie Contreras Caston '97  
Michelle Cooper '97  
David Cornell '94  
Vincent E. Cowles '96  
Christine Cruz-Arvayo '91  
Charles Cunningham '92  
Chris Cunningham '91  
Coleen Dabbs '90  
Glenn F. Davis '90  
Thomas E. Dawkins '96  
Stephani E. De La Garza '96  
Deborah S. Deacy '96  
Mary L. Dickinson '91  
Albert Dominguez '95  
Gerald E. Dow '97  
Marie Dreitzer '91  
Kathryne M. Dryke '91  
Linda Duller '95  
Matt Durant '99  
Mark Dyer '92  
Araceli Emerson '98  
Daniel Eng '92  
Marissa Espinoza '94  
Martha Esquivel '95  
Zinona Farmer '90  
Roxanne Farrow '90  
Lydia Figueroa '92  
Christina Filer '91  
Don Flora '90  
Nichole Ford '97  
Norma Forgnone '97  
Georgia Frederick '95

# HONOR ROLL ALUMNI GIVING

\* Deceased  
(E) for Emeritus Faculty, Staff & Trustees  
(M) for Matching Gift Program

Gloria J. Gallardo '95  
Ema E. Garcia '93  
Jerome Garcia '98  
Phil J. Gerke '98  
Edwin Gibson '91 '92  
Esther K. Gibson '92  
Marie D. Gill '97  
Joel Gingrich '95  
Tiffaney Giobbi '93  
Anita Goldie Maldonado '91  
James Gonzalez '90  
Stephen M. Goss '90  
Charles O. Graham '95  
Rose J. Gregerson '93  
Christine Grey '93  
Isela A. Griffith-Wu '96  
Christina Guillen-Cook '96  
Monica Guzman '98  
Lawrence Haas '92  
Janice Haldi '92  
Paul Hambrick '90  
Mary A. Hamilton '95  
Mary Hammack '90  
Judith B. Hammett '98  
LaJonda Harris '99  
James Harvell '96  
Matthew Hatten '93  
Karin Herndon '92  
Leslie Herrig '96  
Alana Herzog '97  
Erick S. Heslet '90  
Mark P. Hicks '90  
Lucille Hill '93  
Rodney C. Hill '96  
Richard Hoekwater '90  
Marian Hogan '90  
Sandra L. Hogue '91  
Kimberly Howard '98  
John Hurst '92  
Janet Huyck '93  
Armetha Bell-Inge '97  
Miles Jenkins '95  
Kathleen Joly '98  
Jacquelynn C. Jones-Corby '96  
Daniel Jordan '99  
Judith Jordan '93  
Rebecca L. Kammer '94  
Tracey Kanno '98  
Michelle Kechichian '93  
Irene H. Kellner '93  
John Kempel '96  
Kristina M. Kendall-Gkikas '94  
Dennis R. Kies '93  
Sandra L. Kindle '97  
Vicki Klahn '96  
Richard Koon '95  
James Krumwiede '93 (M)  
Manuel Lara '97  
Masoomeh Lashkari '96  
Wendy M. Lau '98  
Mercedes Leist '94  
Jacquelynette Lewis '96

Steven H. Lewis '90  
Albert B. Leyva '98  
Tiffany Liang '96  
Jason Lin '97  
Harold Linden '91  
Ruth Lindhorst '99  
Michael Long '96  
Carlos R. Lossi '95  
David Lovelace '92  
Jesus A. Luna '96  
Calisse Lindsey '96  
Nora Manassian '92  
Mary Ann Valdez Manosa '91  
Ingeborg Kendall Maranto '91  
Andrea Martinez '99  
Becky Martinez '94  
Adelaide Massengale '91  
Jo-Anne Matsuba '96  
Linda McCall '91  
Olive McDowell '92  
Silviano Medina '98  
Sylvia Medley '92  
Susan Meluso '95  
Jacqueline Mercure '99  
W. David Merritt '91  
Joan Michaud '93  
Jane Miller '93  
Madelynn C. Miller '90  
Michael Miller '95  
Phyllis C. Miller '99  
Sandy K. Miller '95  
Susan E. Mills '91  
Mary Minor '93  
Joseph Mirafior '96  
Juan Miramontes '97  
Channon Mitchell '95  
Ryan Mokricky '95  
Albert Montoya '99  
Rosario R. Montoya '96  
Shawna Moon '95  
Catherine Moore-Bachelder '99  
Paromita Nag '98  
Melissa Negrete '99  
Gregory Negri '98  
Kathryn Nelson '91  
Robin Nixon '92  
Linda M. Nolan '95  
Eric A. Noyes '99  
Mark A. Oliver '90  
Joan M. Oliver-Bonner '96  
Erik Olson '94  
Dawn Orlow-Townsend '94  
Venetria Patton '90  
Eric Paulsen '95  
Desiree Peckham '99  
Nidia Peralta '91  
Patrick Perdisatt '95  
Gloria Perez '93  
Marcela Perez-Ferguson '96  
Kenneth Peterson '98  
Michael Pfeiffer Jr. '93  
Hien Pham '99

Charles Pickett '99  
Dwight Picou Sr. '97  
Sandra Pike '91  
Shirley Pillus '92  
Leslie I. Porras '94  
Kenneth Powell '96  
Gregory E. Preston '99  
Richard Prior '94  
Christine Pulver '93  
Heather C. Quinn '92  
Leon W. Raya '98  
Kari Redman '92  
Larry Reed '91  
Elizabeth Reeves '99  
Penny Rexford-Strasser '93  
Terence Rhind '94  
James Earle Richardson '93  
Alfredia Rich-Murphy '98  
Elvira Rieckhoff '99  
Barbara Robb '97  
Asia N. Roberts '96  
Shirley J. Roberts '99  
Anthony Robitzsch '90  
Shane Rodrigues '94  
Sandra Rojas '95  
Roxane Romero '95  
Julie Rubio '91  
Beverly Rush '96  
Mason Sabbagh '98  
Gilbert Sabori '98  
Michael Salois '90  
Kevin Sayles '92  
Christel Schoenfelder '94  
Rebecca A. Schumann '99  
Daniel C. See '95  
Earl See Jr. '91  
Phyllis A. Shaw '92  
Craig Sipple '93  
Wendy M. Sloat '97  
Christine Smith '93  
Donna M. Smith '95  
Jeanette Smith '94  
Sean Smith '99  
Raymond Smyer '90  
Jose G. Solis Jr. '96  
Ruby Sotelo '90  
Karen Stephenson '97  
Frederick Stevenson '98  
Paul Stewart '97  
Stephanie A. Stovall '99  
Billy Street '93  
Tabitha Sanchez '93  
Brett Tanferani '91  
Nancy Tarango '96  
Richard Taylor Sr. '91  
Sue Taylor '92  
Lorene Maye Thomas '95  
Robert W. Thomas '90  
Nikyah Thomas-Pfeiffer '95  
Dave Thompson Jr. '93  
Reese Thompson '97  
Aaron Tom '95

James Trost '91  
Jeannette A. Vagnozzi '92  
Barbara Vickers '91  
Richard Vickers '91  
Shane Walter '97  
Kathy Warth '93  
Chaunte Watkins '90  
Maynard Webber Jr. '97  
Douglas Weber '94  
Christine Wehunt-Gibson '94  
Marc Weimer '94  
Jolane Weist '96  
Kent Werges '94  
Linda White '91  
Patricia White '90  
Ryan Wiezer '97  
Julia Wilkinson '99  
Curt B. Williams '95  
Diane M. Williams '92  
Pauline P. Williams '94  
Philbert R. Williams '94  
Stephen Williams '99  
Julie Wilson '93  
J. Mike Wright '93  
Kelly Yang '99  
Scott Yeats '99

## 2000s

Liana Acosta '03  
Patrick Adongo '00  
Gloria Aguirre '02  
Nancy Alvarado '04  
Kathy R. Anderson '01  
Linda M. Anguiano '08  
Maria Anguiano '09  
Graciela Arellano '08  
Thomas M. Arnold '04  
Monique Avila '08  
Natasha E. Badkoubei '06  
Claude Bahouth '06  
Nicholas Baker '08  
Anna Marie Barlet '00  
Michael Barreiro '01  
Noel Bartel '01  
Brandon Becerra '04  
Edna Becerra Rodriguez '02  
Glen Becerra '08  
Irma Becerra '09  
Richard Belmudez '02  
Angelina Berber '06  
Yvonne Beyer '07  
Janet E. Beyke '00  
Glennnda Bivens '06  
Claire Bodenhofer '08  
John W. Bond '06  
Brian A. Borba '04  
Christine Boucher '03  
Christopher Brady '03  
Christopher Braunstein '02  
Lynn Brengle '03  
Cynthia Bryant '08

# HONOR ROLL ALUMNI GIVING

\* Deceased  
(E) for Emeritus Faculty, Staff & Trustees  
(M) for Matching Gift Program

Debra R. Buckley '03  
Joe Buerba '08  
Kellie Lynne Buerba '08  
Robert S. Bugbee '02  
Kristin Byork-Lewis '09  
Charles Cajumban '07  
Kathy Campbell '04 (M)  
Mary Campo '04  
Michael Campopiano '00  
Laura Campos '04  
Robin Carder '07  
Jared Carvito '06  
Diana Castillo '09  
Lawrence Castorena '00  
Donna Catota '09  
Monica Celaya '05  
Stefan Chacon '02  
William Chan '00  
Vanessa Chaney '09  
Chatiya Chantawarangul '07  
Giovanna Chavez '07  
Gary Christiansen '07  
Wilford Claiborne '06  
Amber Clayton '03  
Kimberly N. Clayton '03  
Elizabeth Cline '05  
Phillip Consiglio '02 (M)  
Teresa Contreras '07  
Debra Courtney '01  
Rochelle Cowper '02  
Brian Crichlow '07  
Montserrat Cruz '09  
Robin Cucchiarella '03  
Donavan Cullings Jr. '04  
Kathleen DeMaio-Cunningham '05  
Darren Davidson '00  
Haywood Davidson Jr. '02  
Brittney Davis-Fox '05  
William Dawson Jr. '02  
Gabriela De La Cruz '07  
Martha S. De La Rosa '04  
Melissa Delgadillo '07  
Renee C. Deming '00  
Michelle DeMott '09  
Patricia R. Diaz '09  
Hoang Dinh '01  
Stacy Mott Dominguez '06  
Randall Dyck '00  
Michele Dyer '03  
Toni Eastwood '04  
Michelle Edu '06  
Linda Eggers '03  
Dana El-Mahmoud '00  
Rachel Ann Eldredge '01  
Mark K. Ellena '06  
Jeanne Ellison '00  
Dorothy E. Enriquez '04  
Marilyn Erwin '01  
Zoila D. Escobar '03  
Robin Evans '00  
Astrid Feist '06  
Jonathan Fitzhugh '08

Michelle Fontanez '05  
Gregory Fontenot '09  
Pamela Jean Foster '03  
Sharice Fox '09  
Daniel Fuentes '04  
Angela Gangi '07  
Cointa P. Garcia '06  
Roger Garcia '03  
Sheila Garcia '09  
Jaynee Garduno '04  
Stephanie D. Garcia '05  
Cindy Gaytan '08  
Christopher Gelfuso '02  
Alina Gheta '02  
Valerie T. Gibson '08  
Roschelle Gill '04  
John J. Gilmore '02  
Claudia Y. Gonzalez '08  
Kathleen Green '04  
April L. Greenlee '06  
Jason C. Greenlee '06  
Brian Grimm '03  
Denise Guerrero '03  
Reynaldo Guevara '03  
Marcela Guillen '09  
Robin M. Haaker '01  
Steven Hagman '06  
Charles W. Hall '01  
Michael Hall '07  
Yvette Hall '03  
Michael K. Hargrove '02  
Rhona Harrison '04  
Kristina Hart '08  
Anthony Hatam '00  
Wilson Hawkins '08  
Richard G. Hedgecock '03  
John Helmer '03  
Kim Henderson '08  
Kristal Henriquez '04  
Kathyanne Hensch '02  
Victor Hernandez '09  
Erica M. Hinojos '07  
Alex Hirschi '09  
Megan Hockwalt '02  
Christopher Hoffman '06  
Eldwyth E. Hooks '01  
Clarence Hosey '05  
Sherry Houston-Brown '06  
Denae Howell '04  
Manuel Huerta '00  
Joseph Hurliman '03  
Derek Hurt '04  
Mark Idda '09  
Ana Iglesias '04  
Jon Inouye '07  
Danessa Jackson '06  
Matthew Jackson '02  
Francis Jenkins '03  
Jason Johanningsmeier '02  
Ronald S. Johnson '01 (M)  
ThaJuan Johnson '00  
Christie Joines '05

Brent Jones '05  
Jean A. Jones '07  
Gabriela I. Keller '01  
Raffi Kerbabian '09  
Christina Riojas '04  
Robert Kimble '09  
Mercy-Faith Kirkpatrick '07  
Rosemary Koehler '01  
Joshua Koepfer '05  
Mary Krashefski '00  
Janelle M. Krug '05  
Richard D. Labarge '03  
Joan Laing '02  
Joel Leathers '04  
Nicholas L. Lemas '02  
Alex Lester '08  
Lisa N. Lester '08  
Karen Levin '06  
Russell Levine '03  
Rob'n T.T. Lewis '03  
Ronald M. Lewis Jr. '05  
Scott Lindeen '05  
Nathan Logan '08  
Edwin Loh '07  
Trinidad Lomeli '00  
Christina Lopez '08  
Manuel Lopez '06  
Norma J. Lopez '03  
Richard M. Lopez '06  
Yvette Lopez '06  
Joseph P. Lovallo '06  
Janet R. Lowe '01  
Carolyn Lujan '09  
Lydia Lumpkin '02  
Teresa Y. Madera '06  
Bonnie Manuel '03  
Alfredo Marquez '03  
Michele L. Marquez '08  
Ana Martin del Campo '08  
April D. Martin '06  
Deborah Martin '09  
Jonathan Marty '06  
Carmen Masud '04  
Erin McAndrew '04  
Amy McElwain '01  
Thomas McGraw '04  
Dana R. McJunkin-Smith '06  
Carole McNichols '02  
Daniela D. Medrano-Yates '04  
Sara Anne Mertaban '04  
Brenda Melgoza '07  
Brandon Mikkelsen '09  
Denise Miller '01  
Regina J. Miller '03  
Richard L. Miller '00  
Marianela A. Montero '04  
Belinda Morales '06  
Danny Morales '03  
David C. Morales '01  
Mark Morales '05  
Carlos Moreno '02  
Sabby Moreno '08

Sarah Morphis '05  
Angela Moskalenko '02  
Walter Moulton '01  
Colleen Murray '00  
Edelmira Z. Naranjo '08  
Nora Navarrete-Dominguez '02  
Charlotte Neill '07  
Maui Nelsen '04  
Kevin Cuong Phu Nguyen '05  
Amelia Nillo '02 '03  
Linda M. Normandy '06  
Vincent O'Bannon '05  
Michelle Okayama '00  
Tanya Orr '03  
Jesus Ortega '06  
Sandra Osborn '06  
Andrew Ostroth '06  
Randy Ouimet '06  
Alicia Padilla '05  
Claudia Padilla '04  
Shana L. Parks '04  
Kristina Pascarella '00  
Henry Patterson Jr. '02  
Adrian Pearson '06  
Jess M. Pena '00  
Lora Perdelwitz '00  
Rebecca V. Perera '08  
Rochelle Petchumrus '08 (M)  
Amber Peterson '04  
Stacie Pham '04  
Ajit Poore '03  
Justin Poore '02  
Robert W. Powell '00  
Sandra Raigoza '04  
Brandon Ramirez '05  
Yessenia Ramirez '02  
Christy Ranells '04  
James Ranells '02  
Howard Ray '01  
Marissa Raya '08  
Sherma Reed-Johnson '06  
Adrian Reyes '05  
Laura Rigoli '03  
Garrett Riojas '05  
Kathleen Roberts '03  
Andrew Rodriguez '08  
Eduardo Rodriguez '06  
Bianca Romero '07  
Jennifer Romo '08  
Alisha Rosas '02  
Daniel M. Ross '02  
Melissa Ross '02  
Peggy Ruby '06  
Astghik Saakyan '08  
Maria Sacchetto '09  
Elissa Salas '04  
Andrea Salazar-Garcia '01  
Helen Salcido '08  
Amber Salmeron '04  
Beverly Samano '03  
Julie Sanchez Alvarez '06  
LaShaunda Santos '07



# HONOR ROLL ALUMNI GIVING

\* Deceased  
(E) for Emeritus Faculty, Staff & Trustees  
(M) for Matching Gift Program

Joseph R. Scott '05  
Kimberly Scott '05  
Terry Scott '02  
Lee Searing '05  
Jonathan S. Serret '06  
Lindsey Shiomi '08  
Douglas Skelton '09  
John P. Skelton '09  
Joseph Skovron '04  
Christopher Smith '01  
Cody Smith '06  
Diane Smith '03  
Holland D. Smith III '07  
Stephen Smith '02  
Tene Smith '09  
Nicholas J. Solis '08  
Carie Slosson '04  
Frances Spranger '04  
Franqui Spurlock '05  
Janie E. Stahly '01  
Gregory Stark '05  
Kia Stephenson '03  
Christine M. Stevens '03  
Francesca Stretch '00  
Felirose Tamparong '06  
Curtis Taylor '03  
Craig Kenneth Thienes '07  
Elizabeth Tobias '08  
Marla Tomeo '07  
Ida Torres '03  
Yvette Touzard '00  
Renita Ulloa-Pedroni '02  
Michael Urquidez '09  
Jodi VanGelder '08  
Jesse Vargas '00  
Juan Vasquez Jr. '08  
Alicia Venzor '00  
Priscilla Vigneault '01  
Jorge Alejandro Villegas '02  
Howard Wallace '02  
Gary Washington '01  
Corlis Watkins '03  
Walter Wheaton '01  
Mark Whitlock '06  
LeTonya C. Wilder '06  
Donald Ray Williams '09  
Ebony B. Williams '04  
Summer Williams '00  
Desiree Woods '01  
Walter Worthy '08  
Wendy L. Wright '05  
Lewis Zepeda '09

## 2010s

Francisco Acevedo '13  
Kristine Acosta '11  
Inez G. Aguirre '13  
Andres Aldana '12  
Maria P. Ale '14  
Leticia Alvarado '10  
Stephanie Arnett '13  
Matthew Ashby '13

Kimberly Askew '11  
Cyril Attalla '15  
David D. Austin '13  
Anthony D. Avels Jr. '13  
Raquel Badayos '14  
Cezar Ballardo '13  
Andrea Banuelos '11  
Laura Barnett '10  
Matthew Baudino '12  
Samantha N. Beall '14  
Guadalupe Becerra '10  
Maxtla Benavides '10  
Sharie K. Bostwick '11  
Monique A. Bracamontes '10  
Roxanne Breceda '15  
Jacqueline Bustos '15  
Zachary R. Canfield '12  
Maria Nicole A. Cantoria '14  
Ralph Carabajal '13  
Brianna Cardenas '11  
Nubia Cardenas Licea '12  
Kimberly Carr '10  
Constanza M. Cartagena '13  
Daniel Caruso '13  
Erica Castellanos '13  
Maria S. Castorena '13  
Raul Castro '13  
Lucie Guadalupe Cazares '13  
Marlen Gomez '10  
Rosana Chavez '14  
Ashley Cole '13  
Barbara M. Colley '14  
Cathy Cook '11  
Melvin C. Cook '14  
Melyssa N. Cordova '12  
Jennifer Corona '15  
Susan C. Cromwell '11  
Maria Cruz '11  
Michelle Cruz '14  
Deborah A. Cuddihy '12  
Rachel L. Czarnocki '14  
Salvatore P. Davi '12  
George Davis '11  
Joe De La Cerda '10  
Raymond Del Rio '13  
Mark E. Demaree '12  
Zorik DerYaghoobian '11  
Brandy Diep '11  
Ana B. DeFilippi '13  
Matthew Dominguez '11  
Andrew Dorsey '11  
Robert J. Duran '12  
Nataly Escobar '10  
Sonia Escobedo '12  
Emmanuel Espana '15  
David Finneran '14  
Yamina Flores-Aguilar '13  
Rosie Fonseca '10  
Ryan H. Fontanilla '13  
TyAnn Foster '10  
Brandon L. Friedel '12  
Catherine Gaeta '10  
Paul Gamst '11

Adrian Garcia '13  
Ross Goodwin '11  
Richelle Juanita Goree '14  
Lili Gradilla '10  
Rosa Granados '10  
Jordan Gross '11  
Yvonne M. Guevara '14  
Denise M. Gutierrez '10  
Pablo Gutierrez '13  
Alan D. Heide '12  
Vanessa E. Hernandez '12  
Matthew Heyd '10  
Augustine Hicks '15  
Joshua Hill '14  
Abraham Hinojosa '11  
Jenae N. Hodges '12  
Teara Hodges '14  
Michael J. Huber '11  
Syeda Hussain '15  
Aaron E. Johnson '14  
Timothy Jolly '10  
Mattie Jones Hopes '13  
Joseph Jones '11  
Steven P. Jones '13  
Christopher Joseph '15  
Jennifer Juhasz '11  
Rae Kearney '11  
Jeffery Keating '15  
Curt L. Klein '10  
Andrew Kramer '12  
Elizabeth Landin '11  
Stephanie D. Lee '13  
Cianna Lewis '10  
Atalie M. Lim '12  
Ashleigh M. Lizarraga '13  
Ada Y. Lo '14  
Thomas Lombardi '10  
Jonathyn Lomeli '13  
Gloria A. Lopez '13  
Roberto Lopez '14  
Brandie J. Lord '14  
Veronica Lozano '11  
Jacob Dominic Ludvik '13  
Michael A. Luna '10  
Andrea Lopez-Lutz '10  
Raymond B. Macasaet '13  
Kelley Maggiulli '14  
Michael Mancilla '12  
Jessica Manosa '13  
Allison E. Marsh '10  
Travis E. Marshall '11  
Carlos A. Martinez '14  
Joseph Martinez '15  
Michael Martinez '11  
Regina McConnell '13  
Rachelle McDonald '14  
Christine Y. Medina '12  
Lauren G. Meeks '13  
Christopher Mitzel '15  
Chelsea N. Morin '14  
Benjamin Sage Mudgett '13  
Donald Mull '13  
Kelly Muniz '13

Nicholas J. Murphy '14  
Andrea Naccache '13  
Anna Napoli '13  
Maria Naranjo '10  
Kevin Norman '14  
Dale F. Norris '12  
Angelia Northam '15  
Sandra Nunez '10  
Gayle Ochwat '13  
Mark R. Oliver Jr '12  
Erika Olmos '14  
Alexandria M. Orozco '14  
David Ovcharenko '14  
Brian R. Parker '13  
Tierzah Penilla '11  
Jesus Perez '15  
Donovan Petta '11  
Madelyn Pipo '13  
German Poblano Jr. '13  
Sherrice Porter '10  
Gregory Pravednikov '13  
Veronica Proctor '12  
Sarah A. Prosenko '13  
Christina M. Quinonez '14  
Bryan Ramirez '14  
Albert D. Ramos '12  
Ricarhter Ramos '14  
Giovanni Reyes '13  
William C. Riley '12  
Lauren M. Rios '15  
Christen M. Robles '12  
Constance J. Robles '12  
James Rodriguez '11  
Marina Rodriguez '10  
Zayra Y. Rodriguez '13  
Cesiah K. Rojo '14  
Brianna Romero '14  
Aracely Romo '15  
Allen K. Ronk '14  
Ana E. Rosales '14  
Tanya K. Rosseel '12  
Benjamin A. Sankey '11  
Allyse J. Schultz '13  
Deborah Serrano '10  
Sharon M. Seymore '13  
Sumitra Sivalingam '15  
Anthony Smith '10  
Jennifer Smith '11  
Theresa J. Stiles '13  
Dylan G. Stuart '14  
Antoinette A. Suarez-Harmonson '14  
Danielle Sumlin '10  
Michael Surina '10  
Jared Taylor '14  
Darlyne Thompson '11  
Adilia L. Tirado '11  
Valentino Torres '15  
David Trejo '12  
Zulma Tristan '10  
Dimitra Tsiobouris '15  
Kamiesha Turner '10  
Adrianna L. Utley '11  
Angelina Valenzuela '10

# HONOR ROLL ALUMNI GIVING

\* Deceased  
(E) for Emeritus Faculty, Staff & Trustees  
(M) for Matching Gift Program

Hilda Venegas '10  
Mark A. Vidal '10  
Samantha V. Villegas '13  
Lacey Walker '11  
Michael S. Warren '14  
Arla C. Weaver '12  
Sandra R. Weaver '12  
Kristen Angela Weger '12  
Sandra Lee Wingfield '10  
Wendi F. Yamabe '11  
Aaron Yamada '14  
Catherine Ybarra '14  
Linda Yilmazian '10  
Floyd D. Young '13  
Danielle N Zamora '15  
Diana Zarate '10  
Alicia Zavala '14  
Eddie Zhao '11

## GRADUATE DEGREE ALUMNI (BY DEGREE)

### DOCTOR OF EDUCATION (ED.D)

Sybil Acevedo '07  
Norma Ambriz-Galaviz '08  
Maxine Amundson '90  
Christine J. Anderson '07  
David R.W. Arnold '99  
Donald F. Averill '82  
Vicki Barber '10  
Amy B. Baumann '85  
Virginia Baxter-Pagnotta '88  
Bertha Boullion '95  
Salvatore Bozzo '89  
Susan Brown '00  
Walter F. Brown '03 '09  
Elizabeth A. Broyles '08  
Tamerin Capellino '09  
Cindy Cary '09  
Rebecca Caudillo-Jones '94 '95  
Julie A. Cavaliere '96  
Elizabeth Lynn Cipres '00  
Barbara J. Cox '03 '14  
Stacie Curry '00  
Sally Dellanini '95  
Armine Der-Karabetian '90 '00  
Douglas DeVore '94  
Ercilia Z. Donnelly '08  
Kathleen B. Duncan '02 '09  
Stephanie Eatmon '95  
Martha C. Evans '83  
Fulton Fischer '86  
Shari Fox '04  
Rod C. Gaeta '97  
Richard Giese '95  
Carolyn Elizabeth Giffen-Glad '83 '91  
Thomas Glover '06  
Harvey F. Good '79 (E)  
David Goodfield '87  
Cecelia Lajun Hale '99

Millard Hamel '80  
Karen J. Hanford '10  
Linda C. Hansen '81 '03  
Robert D. Hansen '88  
Michelle Harold '07  
DeVera Heard '99  
Janice Heffron '98  
Ruth Hemming '81  
Clive Keith Houston-Brown '02  
Byron E. Howlett Jr. '06  
Myrtice Irish '93 '99  
Thomas Jackson Jr. '93  
Nelly Kazman '84 '14  
Terral Kershaw '94  
Suzanne King '98  
Sara LaRiviere '81 '90  
Michael T. Leininger '94  
Stephen L. Lesniak '96  
Marilyn Lezine-Terrell '00  
Daniel L. Loera '12  
Thomas Lohwasser '93 '94  
Jesus A. Luna '97 '08  
Scott Mahoney '94  
Ingeborg Kendall Maranto '05  
Aletrice L. Martin '92  
Deloris Martin '13  
Becky Martinez '10  
Mark Matzaganian '04  
Todd McAteer '11  
Jeanne McClellan '05  
Cameron McCune '94  
Lorri McCune '02  
Laura McGaughey '94  
D'liese Melendrez '84 '91  
Ali Mossaver-Rahmani '95  
Barbara Nakaoka '89  
Barbara L. Nakasone '07  
Cathie Olsky '91 '98  
E. Diane Opp '93  
Denise Patton '99  
Barbara Jean Poling '82  
Edward Potter '92  
Loretta H. Rahmani '94  
David J. Rambow '08  
Julie Rawles '74 '93  
Peggy Redman '91 (E)  
Timothy Reeve '00  
Aron Rempel '07  
Carol M. Roberts '87  
H. Randall Rubin '04  
Jasmine Ruys '06 '14  
Patrick Ryan '07  
Loren Sanchez '83  
Anthony Santorufio '91  
Lori Schena '11  
Sandra Jolie Schwarm '86 '92  
Leonard D. Shipley '84  
Thomas Slick '08  
Gary Smuts '97  
Raquishela T. Stewart '07 '13  
Sally Talley '87  
Penny A. Taylor '90  
Gary Thomas '83 '03

Deborah Turner '07  
Christianne Ulrich '87  
William F. Ware '80 '95  
Seta Boghikian-Whitby '87 '03  
Katherine Wright '93  
Leslie A. Young '09  
Elizabeth Zemmels '90  
Kenneth Zion '85

### DOCTOR OF PSYCHOLOGY (PSY.D.)

Christina Barber '04 '07  
Rhona Harrison '11 '13  
Stacie Pham '07 '10

### DOCTOR OF PUBLIC ADMINISTRATION (DPA)

Kent Hamilton Badger '91  
Maurice K. Badibanga '83 '94  
Gregory R. Berg '93  
Joyce Bunderson '97  
Leon G. Cuthbert '92  
Marilyn Ditty '90  
Frank O. Ezech '95  
John Higley '08  
Gail Horton '15 '99  
Kathryn Huff '00  
Leonard Knight '00  
Kathleen Lang '13  
Susan E. Lomeli '91  
Rebecca Martinez '03 '06  
Jeffrey R. Phillips '13  
Mohamad Saouli '03  
Angela Chile Timmons '07  
Frances Todd '00 '13  
Linda Vallejo '96 '00  
Alexandro Villanueva '05  
Anne Viricel '09

### JURIS DOCTOR (JD)

Beth Abbott '80  
Patricia Adongo Esq. '78  
David Alessi '98  
Jessica Alexander '06  
Alberto Avila '14  
Kelly Aviles '06  
Soheila S. Azizi '93  
Noreen L. Barcena '12  
Francisco Barragan '07 '10  
Karen L. Bell '77  
Teresa M. Bennett '88  
Cerini Bess '76  
Melanie C. Blackmer '09  
Christopher W. Blaylock '12  
Shelley M. Bodnar '77  
Taylor M. Bristol '11 '12  
Robert C. Bulloch '97  
Adelfa C. Centeno '83  
Basem Chaikhouni '11  
H. P. Chin '78  
Elizabeth F. Courtney '77

Justin J. Crocker '13  
Candace Cromes '08  
Arsen Danielian '82 '84  
Denise de Bellefeuille '81  
Mayburn E. De Boe '85  
Anthony E. DiBenedetto '12  
James R. Dickinson '12  
Christie Dunnigan '06  
Rex E. Edwards '06  
Olga Fabrick '88  
Donna Fernandez '82  
Joseph Fitzgerald '07  
Lenore Frost '79  
Ryan J. Gallant '13  
Candice Garcia-Rodrigo '06 '09  
Harold Gault '79  
Kathy Gora '09  
Robert Greenberg '82  
Marilyn Griffin '90  
James Grundy '73  
Abbas Hadjian '86  
Howard R. Hawkins '81  
Crista M. Haynes '11  
Cynthia Hafif '91  
Kristin E. Hobbs '10  
Timothy K. Hobbs '09  
R. Hultman Esq. '78  
Adam G. Jeffery '13  
Marjorie M. Johnson '90  
Raymond W. Johnson '97  
Suzanne Johnson '10  
Ryan Jones '14 '15  
Mark Kalman '86  
Kristina M. Kendall-Gkikas '04  
Stanette Kennebrew '90  
Andrew Kim '11  
Alex Lester '11  
Talia T. Levy '12  
Vit Liskutin '06  
Harry Loberman '77  
Berenice Lopez Navarro '12  
Harlan Maass '00  
Dennis Mahoney '86  
Christopher V. Markarian '13  
Jeff R. Mathews '98  
William Derek May '06  
Brian McCarville '79  
Amina McKoy '07  
Jessica Meyer '13  
Dennis E. Murray '76  
Caroline Y. Nguyen '13  
David Nolan '78  
Yael Perets '98  
Melvin Peters '83  
Oliver Pong '96  
Richard Potter '75  
Jose S. Ramos '76  
Rebecca Reagan '90  
Allen Remes '78  
Leslie Riley '09  
Oliver Riley '07  
Sandra Riley '79  
Aruna Rodrigo '06 '09

# HONOR ROLL ALUMNI GIVING

\* Deceased  
(E) for Emeritus Faculty, Staff & Trustees  
(M) for Matching Gift Program

Valerie C. Romero '00  
Beverly Samano '10  
Jason R. Sanchez '11  
Christel Schoenfelder '03  
Nicola Scott '08  
Wolfgang Senft '03  
Maurice A. Sharpe '13  
Philip Sheldon '93  
Shoshana Anne Simon '78  
Jeffrey Sissung '06  
Stanley G. Springer '75 '79  
Phyllis Stricklan '97  
Ruth Stringer '82  
Eileen Teichert '93  
Kenneth Tejada '10  
Steven Telish '76  
Mark Tundis '80  
Leslie Van Den Bosch '92  
Samuel R. Wasserson '73  
Ryan Watkins '05  
Enid Watson '87  
Jerry Wells '80  
Pat Widolff '10  
Darlene Wills '82  
Curtis R. Wright '10  
Fei Y. Zhong '14

## MASTER OF ARTS (MA)

Cecelia Aguirre '87  
Mark Bagley '96  
George Beckman '74  
Ruth Beckman '74  
Mary Bostic '73  
James Cheney '74  
Joleen Colombo '74  
Arsen Danielian '82 '84  
Mark Echeverri '71  
William Freitas '81  
Zoila A. Garcia '89  
Jacqueline Gingrich '72  
Bert Gosnell '75  
Barbara Gross '74  
Rosa Hawkins '75  
Anne M. Henke '81  
Karen Huigens '78  
Kevin Kelley '94  
Arthur Klemp '81  
Michael Laponis '90  
Ruben Lara '75  
Sara LaRiviere '81 '90  
Olive McDowell '96  
Maryann Meeks-Powell '82  
Ruby Montano-Cordova '94  
Ann Morgan '74 '96  
Betty Morris '71  
Carol Myers '76  
James Novitzki '74  
Mary Kay Ogden '73  
Julie Rawles '74 '93  
Phillip Roche '73  
Barbara K. Shirota '77  
Roberta VandeGriff '76  
Chicquita R. Wright '73

## MASTER OF ARTS IN TEACHING (MAT)

Curtis Frick '83  
Joy C. McElwee '72  
Kenneth S. Peter '80  
Gary Riley '75

## MASTER OF BUSINESS ADMINISTRATION (MBA)

Saber A. A. Ahmed '94  
Betty Klema Allen '91  
James Amato '89  
Armie Anabo '08  
Kathy R. Anderson '06  
Kimberly Askew '14  
Catherine A. Atkinson '96  
William Ayala '95  
Maurice K. Badibanga '83 '94  
Francisco Barragan '07 '10  
Gilbert Barragan '83  
Barbara J. Bateman '93  
Richard Belmudez '04  
John Allen Berger '00  
Nicholas Berkuta '99  
Krystal N. Bernal '14  
Alisande Bernstein '02  
Edward D. Berteaux Jr. '97  
Winter Birdsong '05  
R. Scott Bluemel '05  
Jon R. Boulware '86  
Stephen Philip Brandman '95  
Justin Briscoe '09  
Samuel Bromley '10  
Scott M. Brown '10  
Walter F. Brown '03 '09  
William Brown '80  
Barbara J. Bruin '93  
Cynthia Bryant '10  
Thomas Bryant '99  
Joe Buerba '12  
Kellie Lynne Buerba '12  
Joseph Cannavino '01  
Amy E. Cardiff '02  
Donna J. Carpenter '92  
Kimberly Carr '11  
Daniel B. Carson '90  
Jared Carvito '08  
Poom Chaiareekij '14  
William Chan '02  
Vanessa Chaney '13  
Alvin Chang '01  
Xiao Chen '15  
Yu-Hsin Cheng '10  
Yun-Han Cheng '08  
Bert R. Clarke '81  
Janice Cofrancesco '94  
Fernando Cole '00  
Allen Coloman '83  
David Cornell '01  
Terry Coult '03  
Barbara J. Cox '03 '14

Camara A. Crenshaw '14  
Winna Crichlow '05  
Laura Crumley '91  
Robin Cucchiarella '07  
Jacalyn Curtis '95  
Anita D'Aguilar '02  
Lorraine Dandridge '91  
Judy F. Dattels '90  
William Dawson Jr. '05  
Bidyut Kumar Dey '15  
John Dietz '01  
Hoang Dinh '13  
Hao Dong '14  
Daniel Eng '92  
Carol English '94  
Marilyn Erwin '07  
Zoila D. Escobar '13  
Desiree R. Estrada '12 (M)  
Zachary Fargher '14  
Adrian Figueroa '10  
Adrian Foushee '03  
Eric Fox '10  
Steven Frasher '04  
Theodore Fuller '08  
Kenji Furushiro '06  
Marsha Gallavan '95  
Xueqing Gao '02  
Cointa P. Garcia '10  
Rickey Garrett '01 (M)  
Mark D. Gauvin '93  
Cindy Gaytan '11  
Curtis Geisler '92  
John Genest '10  
David Gomez '10  
Holli Gonzalez '01  
Joseph Granara '99  
Jody Green '92  
Peggy Griffiths '99  
Rose Griggs '07  
Jordan Gross '14  
John K. Gulsen '95  
Si Guo '14  
Robin M. Haaker '03  
Suvit Haema '91  
Steven Hagman '10  
Celia Hall '06  
Charles W. Hall '06  
Todd Hampton '05  
Shawn Harden '03  
LaJonda Harris '13  
Richard A. Hasse '09  
Anthony Hatam '04  
William A. Hawkins '96  
Lina Heng '09  
Irvin A. Henry Jr. '90  
Paul Hernandez '99  
Barbara Hernandez '03  
Terry Hill '96  
Kerry Ho '99  
Eldwyth E. Hooks '03  
Spencer Huson '95  
Corbin Ingram '96  
Danessa Jackson '14

Stephanie M. Jackson '13  
Angela C. Janz-Knapp '95 '05  
Henrik Jensen '05 '06  
Richard Jewik '95  
Weiran Jiang '13  
Cesar Jimenez '12  
ThaJuan Johnson '04  
Joseph Jones '12  
Ryan Jones '14 '15  
Nelly Kazman '84 '14  
Wei-Chen Ke '07  
Avo Kechichian '85  
Michelle Kechichian '95  
June Kelley '88  
John Kempel '02  
Harold Kennedy '91  
Rebecca L. Kolesiak '92  
David Krasnow '00  
Roger LaCruz '08  
Robert L. Larson '01  
Rina Lazarian '01  
Consuelito U. Legaspi '01  
Rob'n T.T. Lewis '07  
Carrie T. Lewis Hasse '96  
Ailin Li '14  
Julian Lim '90  
Peter Lin '00  
Pamela Lindeman '04  
Virginia Lindsay '91  
Sophon Liwprasert '81  
Suteera Loahaviroj '00  
Peter Lohr '90 (M)  
Cita A. Longworth '12  
Margaret Lopez '09  
Mike B. Lopez '97  
Chia-Wei Lou '11  
Janet R. Lowe '03  
Thomas Lubanski '89  
William Lucid '93  
David Luka '93  
Lydia Lumpkin '04  
Stephen C. Lupton '79  
David Mack '82  
Stephen Macon '14  
Gregory Magdanz '95  
Brenda Martinez '10  
Douglas R. Martins '05 (M)  
Pamela Maunakea '83  
Anthony J. Maxey '92  
Augustine May '11  
Ann McCarthy '96  
Cheryl Lynn McKendell '02  
Fernando McLean '89  
Christy McNorton '99  
Evelia Medina '05  
Raymond Medina '15  
Sudthida Meesilp '09  
Thomas Meikle II '91  
Susan Meluso '00  
Daisel Meraz '14  
Youssef Mhemedi '95  
Britton E. Miller '14  
Lorenzo H. Mills '85



# HONOR ROLL ALUMNI GIVING

\* Deceased  
(E) for Emeritus Faculty, Staff & Trustees  
(M) for Matching Gift Program

Chhanubhai G. Mistry '99  
Hany H. Mohamed Seyam '12  
Justin Moore '87  
Karen Morrison '90  
Marc Myers '09 (M)  
Nora Navarrete-Dominguez '05  
Heather L. Nelson '12  
James Niewiarowski '02  
Amelia Nillo '15  
Vincent O'Bannon '12  
Erik Olson '00  
Richard Ortiz '05  
Kiritkumar Patel '05  
Nita Patel '90  
Delilah Patterson '95  
John T. Payne '86  
Desiree Peckham '04  
Timothy L. Pettis '90  
Helen Phan '14  
Regina Pilson '07  
Justin Poore '10  
Omar E. Ramirez '15  
Brandon Ramirez '08  
Lorena Ramirez '08  
James Timothy Ramsey '03  
Christy Ranells '08  
Ahmad Ranjbari '14  
Christopher Redwood '92  
Mary Kay Rewald '80  
Jason Renner '09  
Anthony R. Revier '93  
Greg Robbins '92  
Asia N. Roberts '99  
Gloria P. Robertson '97  
Constance J. Robles '15  
James Rogers '96  
James C. Rooney '94  
Nemmir Salem '11  
Kevin Sanchez '12  
Julie Sanchez Alvarez '11  
Carole Savala '86  
Rebecca A. Schumann '05  
Kenneth A. Scott '93  
Ronald J. Secor '98  
Daniel C. See '99  
Vincent Sgroi '83  
Nancy Shepherd '96  
Lawrence Shum '96  
Julia A. Simko '13  
Wendy M. Slood '99  
Christopher Smith '03  
Donald H. Smith '82  
Richard C. Smith '91  
Sean Smith '01  
Roger Snelling '89  
Eric Soneson '84  
Fuat Soo '91  
Kent Sorrells '87  
Stephen A. St. Laurent '04  
Kristina Ann Staley '92  
Gregory Stark '09  
Melvin Stark '92 (M)  
Raquishela T. Stewart '07 '13

Osin Sunday '97 '00  
Nick Susnjar '94  
Raghavan Tharuvai '99 (M)  
Robert L. Thompson '96  
Patricia A. Tobar '11  
Phillip Todd '05  
Ida Torres '11  
Kevin Trax '05  
Alicia Venzor '12  
Michael Verceles '14  
Josephine Vigil '09  
Robert Villalobos '95  
Franklin Vinson III '10  
Roy Virgen Jr. '13  
Deborah L. Walden '96  
Natalie Renee Walper '08  
W. Daniel Wanberg '89  
Shu-Hui Wei '14  
Marguerite Wheeler '06  
Ebony B. Williams '07  
Nancy Wilson '11  
Milton Wingert '01  
Dena Wintermeyer '91  
Donald Wong '91  
Desiree Woods '02  
Weiyuan Wu '13  
Glenn Yamada '12  
Sida Zhang '14  
Xiaoping Zheng '99 (M)

## MASTER OF EDUCATION (MED)

Patrick Adongo '11  
Terry Ahrens '00  
Jennifer Alvarez '95  
Edward Anderson '86  
Patrick A. Arcadi '06  
Monique Avila '11  
Nicole Baptista '06 '13  
Ruth E. Barber '79  
Stephanie Barnett-Porter '93  
Telma Bayona '06  
Belinda Berry '02  
Phyllis Bilbo '84  
Beth Blok '01  
Seta Boghikian-Whitby '87 '03  
Marlene Boyd '05  
Ruth Bradshaw '79  
Nancy M. Brandt '79  
Christopher Braunstein '05  
Robert Breshears '78  
Roxanne M. Briganti '99  
Nancy Brower '98  
Sonya G. Brown '82  
Teresa Caballero '96 '00  
Debra Calderon Morales '03  
R. Bruce Carlile '02 (M)  
Darlene Carlmark '88  
Jacqueline Carson '97  
Bertha Carter '80  
Carl Willard Caston II '01  
Joanna Chung '97

Richard Cisneros '80  
Elizabeth Cline '07 '12  
Sondra Cohen '83  
Gloria Coleman '80  
Jennifer Collins '98  
John Francis Connot '87  
Stefanie Contreras Caston '01  
Richard A. Coop '77  
Elizabeth J. Cooper '79  
Michelle Cooper '01  
Christine Cruz-Arvalo '12  
Sharon Cuseo '01  
Melinda Cutler '05  
Hasmik J. Danielian '81  
Charlotte M. Davis '79  
Thelma Davis '79  
Brittney Davis-Fox '07  
Michele De Casas '06  
Diane L. Deal '86  
Elizabeth Defoort '08  
Andrea Deligio '03  
Gloria DeOcampo '85  
Armine Der-Karabetian '90 '00  
Georgeanne Dominguez '73  
Stacy Mott Dominguez '10  
Richard Drake '94  
Heather Dubrule '07  
Rebecca L. Ebert '13  
Shelley J. Edwards '95  
Dana El-Mahmoud '03  
Priscilla Escalera-Gottlieb '95  
Helen L. Estrada '83  
Eddie R. Findlay '87  
Mary E. Finley '81  
Manuel Flores '97  
Devon J. Freitas '74  
Deborah Frick '83  
Rebecca Galvan '06 '10  
Virginia A. Garner '89  
Barbara B. Gooding '96  
Lili Gradilla '12  
Gloria Granados '11  
Patricia Grayson-DeJong '99  
Suzanne Green '05  
Denise Guerrero '06  
Linda C. Hansen '81 '03  
Donna Harris '76  
Richard Hart '77  
Janet Elizabeth Harvey '94  
Jan Hayes '99  
Kathy B. Hemlock '79  
Robbie Hicklin '75  
Sandra Hinerman '89  
Wanda S. Hines '74  
Rosalie Hixson '96  
Megan Hockwalt '04  
Sherry Houston-Brown '10  
Hsi Hsu '76  
Rex R. Huigens '76 (E)  
Darlene Huitema '84  
May Imamura-Uruu '73  
Jodi Irwin '07 '11  
Angela C. Janz-Knapp '95 '05

Mary Jefferson '07  
Freddie Jimenez '83  
Carrie Johnson '10  
Christie Joines '08  
Christine Kelly '96  
Kathryn Kertes '07  
Annette Kessler '85  
Roxana King '75  
Martha Kirkpatrick '89  
David Klinger '78  
Lynda Knowles '00  
James Kurth '87  
Marissa Laing '08  
Patrice Elaine Lambourne '90  
Gerard Lavatori '08  
Susan M. Lehmann '79  
Nicholas L. Lemas '05  
April Leon '10  
Russell Levine '07  
Cianna Lewis '14  
Tiffany Liang '02  
Manuel Lopez '09  
Minnie Y. Lou '78  
Norma Lovelace '04  
Brian Ludwick '07  
Jesus A. Luna '97 '08  
Clarence Lutchner '93  
Eleanor Lysecky '90 '93 '97  
Aimee Maidens '03  
Bonnie Manuel '06  
Andrea Martinez '02  
Dorothy McCullough '85  
Dana R. McJunkin-Smith '08  
Sue E. McKee '76  
Erin McKenna '08  
Freda Meadows '76  
Silviano Medina '05  
Christine P. Meek '93  
D'liese Melendrez '84 '91  
Kelly Messmer '02  
Susan Metz '99  
Janet Mickens '78  
Brandon Mikkelsen '11  
Gail Miller '97  
Jane Miller '00  
Toni Miltenberger '86 '89  
Roxanne Miranda '00  
Michael Moore '95  
Dorothy Mordica '81  
Don Morel '00  
Erin Morgon '09  
Daniel Mulville '00  
Ursula Annmarie Munkittrick '85  
Maria Naranjo '14  
Mariza Naylor '84  
Bonita Neal '80  
Melissa Negrete '03  
William Neill '77  
Jayne A. Nichols '95  
Mella L. Nichols '76  
Carol Noren '01  
Loretta Nunez-Carter '95  
Donice Oden '76

# HONOR ROLL ALUMNI GIVING

\* Deceased  
(E) for Emeritus Faculty, Staff & Trustees  
(M) for Matching Gift Program

Michelle Okayama '04  
Donn Okumura '86  
Cathie Olsky '91 '98  
Suzanne Orr '88  
Randall Orzalli '90  
Justin Palmer '09  
Gwenette Parker '77  
Trevor A. Persson '07  
Amber Peterson '07  
Michael Pfeiffer Jr. '97  
Ramona Pinon '01  
Charles H. Pratt '87  
Ruth Ann Quiroga '98  
Lawrence A. Raffo '84  
Raymundo Ramirez Jr. '06  
Yesenia Ramirez '05  
Sharon Rawls '92 '93  
Donald Reardon '74  
Kari Redman '04  
Peggy Redman '87 '91 (E)  
Bettye Renfroe '76  
Carol Riemer '85  
Robin L. Riggle '13  
Alma Roberts '98  
Ramon Robles-Vargas '00  
Roxane Romero '98  
Mark M. Rona '81  
Ruth Saldana '84  
Cheryl Samples '97  
G. Andrew Schindler '77  
Kathryn Scholl '80  
Marion N. Schulz '81  
Cynthia J. Shelley '99  
Janie Shively '00  
Theola Shoots '93  
Janet Simons '01  
George Sirovy '01  
Kay Sjol '05  
Amy C. Smith '04  
Janna Southworth '01  
Gay Sports '97  
Stanley G. Springer '75 '79  
Wanda J. Stearns '76  
Mary Stephens '79  
Adam Stites-Hallett '13  
Stephanie A. Stovall '08  
Danielle Sumlin '12  
Osin Sunday '97 '00  
Leanna Sutton '00  
Janet Taylor '04  
Gary Thomas '83 '03  
Mary P. Thompson '80  
Phyllis Thompson '77  
Elizabeth Thorsen '80  
Sharon Topping '79  
Pamela Marie Trimble '94  
Carol A. Turkus-Workman '96  
Dale Tyndall '73  
Carolyn J. Urnest '77  
Dena Van Norman '92  
Skyler Thomas Verloop '14  
Angelica Villanueva '10  
Rebecca Villegas '82

Miles Vreeland '97  
Joanne Wagoner '77  
Carrie L. Walker '78  
Ellen Walsh '76  
Susan Walsh '96  
Alan Walthall '94  
Nina G. Walton '97  
Marilyn Ward '90  
William F. Ware '80 '95  
Betty Warren '76  
Delton E. Warren '79  
Ellen J. Weaver '84  
Jeanne Mahoney Webb '75  
Julia Weissinger '78  
Juley A. Welch '85  
Julia A. Wheeler '96  
Randall Whelan '97  
Doris Williams '76  
Patricia A. Wilson '74  
Anthony Wong '04  
Judith Woodruff '87  
Mary Landis Worland '79 '81  
Lula Williams '76  
Linda B. Young '75  
Carol A. Yung '75  
Sona Zinzalian '80

## MASTER OF HEALTH ADMINISTRATION (MHA)

Patricia Andrews '01  
Maria Avalos-Barragan '90  
Maryam A. Bruce '15  
Christine Bruegger '94  
Barbara Burr '10  
Pauline Rael Fernandez '02  
Michael Hartford '89  
Adrienne Hill '12  
Kristi Jenkins '01  
William M. Jones '96  
Pamela E. Miller '97  
Leslie I. Porras '00  
Rosemary Quezada '00  
Stephanie Redd '97  
Elizabeth Reeves '05  
Linda Razziano-Starovic '91  
Frances Todd '00 '13  
Judith Van Horn '02

## MASTER OF PUBLIC ADMINISTRATION (MPA)

Lynn Abbott '86  
Richard A. Alvarado '13  
Brandon Becerra '07  
Wanda Boughter '76  
Taylor M. Bristol '11 '12  
Sheldon Carson '01  
Grace Casian '07  
Bruce A. Clark '88  
Janet Clark '11  
Olga P. Cortez '07  
Reynaldo Dalisay '79

Gabriela De La Cruz '12  
Eric P. Dreizen '95  
Michael S. Elliott '75  
Gregory R. Fairman '14  
Candice Garcia-Rodrigo '06 '09  
Hector Godinez '92  
Paul R. Hubler '04  
Charles M. Jackson '88  
Kimberly Jones-Harris '00  
William H. Kern '84  
Dennis R. Kies '97  
Lupe D. Marino '92  
Carmen Masud '07  
Flavio Medina-Martin '10  
Sabby Moreno '11  
Lorissa L. Nancett '12  
Stacey Niemeyer '10  
James Offutt III '84  
William Poggione '80  
Gregory Pravdnikov '14  
James Ranells '04  
Tracy E. Rickman '98  
Kenneth Riggins '88  
Aruna Rodrigo '06 '09  
Dan Stewart '89 '90  
Phillip Mark Summers '88  
Curtis Taylor '05  
Derrick Womble '12

## MASTER OF SCIENCE (MS)

Herlinda Acuna '94  
Michael Adorjan '11  
Aurelio Alba '12  
Melissa Alexander '95  
LeRona L. Allan '03  
Estela Amezcua '13  
Paula Anderson '15  
Stewart Anderson III '97 (M)  
Pamela Anspach-Colletti '80  
Jessica Araujo '10  
Mark E. Attew '12  
Claude Bahouth '09 '13  
Jo Nell Baker '01  
Nicole Baptista '06 '13  
Christina Barber '04 '07  
Cynthia D. Barker '88  
Edward Barnum '91  
Paul Bates '95  
Gregory Baumli '85  
Judy Beardsley '90 '91  
Leesa Becaria '15  
Francine Beckerman '97  
Lawrence W. Bird '81  
Jim Blankenship '08  
Sarah Blumschein '10  
Claire Bodenhoefer '11  
Angela P. Bohanec '15  
Charles M. Boring '81  
William W. Boynton II '82  
Jean Brennecke '80  
Jeannae V. Brooks '10

Charlotte A. Broughton '14  
Nancy Brower '98  
Jean Burgdorff '90  
Sara Busson '86  
Kristin Byork-Lewis '15  
Teresa Caballero '96 '00  
Felipe Calahan '01  
Jan K. Caldwell '95  
Naida Castaneda Castro '04  
Maria Jesse Chaidez '09  
Beverly Ching '91  
Cheryl Chisolm '13  
Anthony S. Choi '12  
Kathryn Clark '91  
Monty Clark '85  
Roberta Clarke '00  
Marilyn M. Clifton '09  
William Coester '88  
La Quita Cole '83  
Cathy Cook '13  
William P. Cool '66  
Bonnie F. Culp '09  
Siobhan M. Daly '96  
Mary Daniels '85  
Megan Dankmyer '07  
Mary Darrow '89  
Cornelia Davis '77  
Norma Davis '86  
Joe De La Cerda '12  
Deborah S. Deacy '12  
Andrea Deligio '03  
Afolabi A. Denloye '87  
Anne Dennis-Choi '96  
Althea C. Green Dixon '02  
Lolita Domingue-Walker '93  
R. Michael Dorsey '82  
Lisa Drew '05  
Michael D. Driebe '02  
Kathleen B. Duncan '02 '09  
Bonnie M. Dyer '89  
John Dyson Jr. '95  
Gladys Edwards '88  
Jocelyn ZA. Edwards '01  
Victoria A. Ellis '81  
William T. Elmore Jr. '82  
Claudia J. Ethun '98  
Douglas Evans '13  
Patricia Evans '92  
Kay Fangerow '91  
Astrid Feist '07  
William Fleharty '83  
Loree G. Fletcher '78  
Don Flora '00  
Richard Ford '92  
Zaida D. Forester '89  
TyAnn Foster '14  
Mary Hellen Frake-Minar '86  
Carmen Frazier '02  
Michael Freeman '85  
Nina Freeman '05  
Anna M. Fujimoto '03  
Wesley Fukuchi '06  
Pauline Gachoka '92

# HONOR ROLL ALUMNI GIVING

\* Deceased  
(E) for Emeritus Faculty, Staff & Trustees  
(M) for Matching Gift Program

Alfred Gaither '01  
Rebecca Galvan '06 '10  
Lawrence Gaona '01  
Lynne S. Garcia '83  
Candice Garcia-Rodrigo '06 '09  
Kristine Gardner '89  
Dana Garfield '95  
Sonia R. Garza '03  
James Gayler '08  
Timothy A. George '14  
Carolyn Elizabeth Giffen-Glad '83 '91  
Renee S. Glickman '80  
Claudia Y. Gonzalez '12  
Crystal J. Gonzalez '12  
Luz Gonzalez '93 '94  
Teresa C. Gonzalez '11  
Cynthia Gough '93  
Marcia Gould '85  
Susan Gowin '78  
Johnny L. Green '92  
Cecil Greene '81  
Beverly S. Green '88  
Marcela Guillen '14  
Denise M. Gutierrez '13  
Nicanor Guzman '00  
Douglas Haider '03  
William Hall '95  
Jane Hanley '00  
Joe Harper '86  
Rhona Harrison '11 '13  
George R. Haynes '87  
Grantland Heck '90  
Penelope Heilman '90  
Gail M. Heisel '88  
Bruce Hemlock '79  
Marin Herman '11  
Laura Hernandez '07  
Victor Hernandez '14  
George Herrera '09  
Leslie Herrig '01  
Sharon Hignett '86  
Elander T. Hill '15  
June Hill '10  
Robert Hillis '89  
Kristi Hines Karns '92  
Charles M. Horwitz '86  
Lynn A. Hubbell '91  
Gwendolyn D. Humphries '81  
Carolyn Huntsinger '84  
Ana Iglesias '05  
Heidi Ingalsbe '85  
Myrtice Irish '93 '99  
Jim Irwin '12  
Jodi Irwin '07 '11  
Mamie Viola Jackson '94 '95  
Donald Jacobs '77  
Francis Jenkins '06  
Michael Johnson '04  
Leroy Jones Jr. '86  
Pendence M. Jones '13  
Jimmie Jordan '82  
Andrea L. Joubert '09  
Janice Carole Judman '91

Sharon Kamp '82  
Michael Kiser '95  
Cynthia Klinger '90  
Evelynn J. Knight-Moore '91  
Beverly Kottkamp '86  
Nadean Krasnove '03  
Susan Krieger '75  
James Krumwiede '97 (M)  
Chris Krzak '10  
Gail M. Kusano '97  
Mary Louise C. La Forest '78  
Joan Laing '10  
Mariana Lamb '85  
Robert Lange '86  
Michael Lankford '92  
Keith Larivee '84  
Janice Lee '08  
Louisa Lee '96  
Karen Levin '15  
Rachael Lewis '90  
Robert Lewis Jr. '87  
Vernice R. Lewis '75  
Ruth Lindhorst '02  
Aileen Lindogan '96  
Francisco J. Lopez '14  
Steve Lopez '14  
Gerald D. Lorenzetti '09  
Sarah Ludwick '94  
Cynthia Lugo '15  
Carolyn Lujan '11  
Michael A. Luna '13  
Andrea Lopez-Lutz '13  
Eleanor Lysecky '90 '93 '97  
Marie Madsen '97  
Karen Martin '90  
Debra Martinez '92  
Melissa Martinez '06  
Rebecca Martinez '03 '06  
Jane Maryoung '84  
Margaret Maung '90  
Olive McDowell '96  
Charles McFarlin '81  
Friederike L. Medak '13  
Robert J. Meier '89  
Brenda Melgoza '12  
Mary Ann Melleby '91  
Ruth Michalscheck '92 '93  
Beth L. Miller '89  
Janet Miller '02  
Lorene M. Miller '12  
Toni Miltenberger '86 '89  
Pamela Montelongo '88  
Albert Montoya '01  
Rosario R. Montoya '01  
David C. Morales '07  
Mark Morales '10  
Patricia Morales '84  
Ann Morgan '74 '96  
Janice Morrison '87  
Kelly Morrison-Reller '02  
Lisa Mounds '96  
Aimee Mucciario '08

Joan M. Murdock '87  
Colleen Murray '03  
Samuel Musgrave '83  
Paromita Nag '00  
Dana M. Nagengast '02  
Rebeka E. Nall '03  
Gayle Lynn Nauska '93 '94  
Candy Navarro '13  
Tina Nieto '09  
Arlene P. Norton '86  
Linda Noteboom '93 '94  
Elsie Nungaray '02  
Anthony Okelola '95  
Donna M. Olson '87  
Carolyn Ortel '98  
Andrew Ostroth '08  
Jolanta Oszurko '07  
Dena S. Owens '08  
Michelle Parizeau-Jones '01  
Glenda B. Parker '83  
Muriel E. Parker '84  
Shana L. Parks '07  
Arnett W. Patterson '89  
Doretha L. Patton '06  
Robert J. Peck '84  
David Perez Jr. '02  
Stacie Pham '07 '10  
Kevin Phillips '03  
Roy Pibermann '87 (M)  
Charles Pickett '04  
Carol Pilarski '99  
Ronald Pizel '79  
Kimberly E. Pluth '15  
Timothy D. Prater '88  
Ann R. Pratt '88  
David Price '88  
Florence Purdum '91  
Martin Radvansky '85  
Arlene Raisner '99  
Deborah Ray '84  
Pearl S. Raya '01  
Christy A. Reasner '14  
Paula R. Reiter '13 (M)  
Maria T. Reteguín '06  
Gwendolyn Reuben '90  
Cassandra C. Reyes '13  
Linda Richard '85  
Alfredo Rivera '09  
Diane Rivera '13 (M)  
Luis F. Rivera '14  
Danielle M. Roberts '14  
Christen M. Robles '14  
Maureen Rocchi '85  
James Rodriguez '14  
Bianca Romero '10  
Sarah Ross-Elizalde '09  
Fatima Ruiz '14  
Katherine Bell Russell '85  
Jasmine Ruys '06 '14  
David Sajor Salazar '13  
Gary Salcido '89  
Stephen E. Salva '01  
Rachel Maria Sanchez '13

Susan K. Schmitt '03  
Sandra Jolie Schwarm '86 '92  
Dixie Scott '89  
Melissa Seible Klein '04  
Eleanor B. Sharp '95  
Lindsey Shiomi '14  
Antonio Schumate '90  
Elizabeth Shumway '93  
Michelle Simms '90  
J. Thomas Slagle '88  
Jennifer Smith '14  
Tene Smith '11  
Richard Snowden '86  
Deborah Stanley '91  
Karla Steele '15  
Martha Stephenson-Strathern '78  
Wayne Stevens '94  
Diana Stone '80  
Jessica R. Stone '13  
Richard Stotts '81  
Francesca Stretch '02  
Andre Strong '08  
James Summers III '02  
Scott D. Swaim '05 (M)  
Christine Swanson '83  
Elias Teferi '89  
Lorene Maye Thomas '02  
David Thompson '90  
Elizabeth Thompson '83  
R. Arles Tooker '09  
Jane Transue '07  
Kathleen Trotter '92  
Thomas Turner '79  
Renita Ulloa-Pedroni '06  
Jeannette A. Vagnozzi '99  
Linda Vallejo '96 '00  
Frank Veith '04  
Irineo Vizon '85  
Mark Vontsolos '91  
Russell Walker '81  
Marshal O. Waller '86  
Susan Waller '86  
Kathy Warth '97  
Jonathan Watts '14  
Eric Welch '98  
Kimberly L. Wells '12  
Eugene E. West '03  
Monte J. Westfall '84  
Kathleen White '81  
Melvin Wilkins '04  
Michelle R. Williams '97  
Tracy Wilson '05  
Sandra Lee Wingfield '13  
Carol Woll '81  
Mary Landis Worland '79 '81  
Debra Yarbrough-Moore '02  
Garson Yee '04  
Leslie A. Young '92  
Mary S. Zavala '90  
Ana Liza V. Zell '04  
Yvonne Zellmer '80



# HONOR ROLL STUDENTS

\* Deceased  
(E) for Emeritus Faculty, Staff & Trustees  
(M) for Matching Gift Program

*"The University of La Verne fosters a community of students who care and look out for one another. I hope that my gift reaches a student who really needs it, whether it is to help with a personal emergency or to help renovate a building. I think it's great to see donations make a difference everyday on our campus."*

## Kaitlyn Lange '16

Business Administration

### STUDENTS

The greatest example of understanding the power of giving back comes from those who choose to support others while receiving aid themselves. Many of our current students prioritize assisting their fellow Leos and those coming after

through contributions to the Spotted PiG Campaign, which benefits the Student Emergency Loan Fund, and the Graduating Class Giving campaign. It's really all about students helping students.

Marwan Abdallah  
John Abril  
Lizette Acosta  
Nancy Adams  
Brian Akers  
Jorge Aldrete  
Wail Alshammari  
Marisol Alvarez  
Francine Arguello  
Dalma Arteaga  
Danelle Assanelli  
Cyril Attalla  
Alice Avedissian  
Zulnira Baca  
Yelsse Bahena  
Stephanie Ball  
Darrin Bangle  
Rafael Barajas  
Sandra Barrow  
Tomas Beauchamp-  
Hernandez  
Anthony Bennett  
Nicole Bohannon  
Roxanne Breceda  
Rebecca Brown  
Sajdah Bryant  
Diane Bugarin  
Nathanael Burchardt  
Emily Burchett  
Jacqueline Bustos  
Michelle Campos  
Jacob Caropino  
Daniel Carpenter  
Gregory Carson

Diego Chavez  
Boye Christiansen  
Patricia Clemente  
Jared Clements  
Jennifer Corona  
Harim Coronado  
Natalie Costales  
Vaness Crook  
Jenny Cyganowski  
Melinda Davenport  
Christopher De Belen  
Agaly De Jesus  
Paul Deeb  
Briana Diaz  
Veronica Diaz  
Le Dinh  
Katrina Duarte  
Tina Dycus  
Daryn Dyer  
Bobbi Edwards  
Gabriel Eredia  
Ryan Estrada  
Gildardo Fabian  
Veronica Felix  
Eduardo Fernandez  
Kelly Fountain  
Auden Foxe  
Jason Fuentes  
Stacey Furlow  
Bayan Furutan  
Gabriela Garcia Hernandez  
Frank Garcia  
Miguel Garcia  
Kristelle Louise Gatchalian

Neelam Ghotra  
Candi Gomez  
Eric Gomez  
Nathan Gonzalez  
Raymond Gonzalez  
McKenna Gooden  
Carol Green  
Aundria Gregg  
Lindsey Guerra  
Alyssa Guerrero  
Estrellita Guzman  
Jose Guzman  
Adria Hadlock  
Katrina Hagedwood  
Hallett K. Hargrave  
Jonathan Hartnell  
Esther Hernandez  
Nudia Hernandez  
Augustine Hicks  
Ashley Hoffman  
Kirsten Hurd  
Syeda Hussain  
Stephanie Iniguez  
Andrew Jauregui  
Maynard Johnson  
Christopher Joseph  
Shawn Kagan  
Jeffery Keating  
Robert Kehrberg  
Clayton Kennedy  
Mret Khine  
Jaime Kons  
Gabriela Krupa  
Kristelle Louise Kusterer

Kaitlyn Lange  
Kevin Leach  
Jordan Lee  
Danielle Lepire  
Katherine Lewis  
Jimmy Lim  
Bryan Lopez  
Yunnyria Lopez Pina  
Angela Lugo  
Christopher Lujan  
Silvia Luna-Gonzalez  
Kevin Mahaffey  
Hakeem Majied  
Andrew Maldonado  
Elias Maldonado  
Mariah Males  
Amelia Maniago  
Jasmine Marchbanks-Owens  
Margarita Marinelarena  
Alexander Martinez  
Joseph Martinez  
Melissa Martinez  
Brenda Martinez-Sidhom  
Robert Matranga  
Dominique Matthews  
Jonathan Mazarigos  
Alyssa McClure  
John McLuckey Jr.  
Anissa Melendez  
Cheyenne Mendenhall  
Nadia Mendez  
Melody Mendiola  
Jovanny Mercado  
Julian Mininsohn

# HONOR ROLL STUDENTS & PARENTS

\* Deceased  
(E) for Emeritus Faculty, Staff & Trustees  
(M) for Matching Gift Program

Christopher Mitzel  
Jaime Moreno  
Akeia Morris  
Ginger Morris  
Chelsey Morrison  
Eugenia Muckelroy (M)  
Shelly Nishimura  
Angelia Northam  
Christian Novelo  
Eileen Oblea  
Summer O'Brien  
Sean O'Cain  
Jessica Oleas  
Kelly Orozco  
Mariano Padilla  
Kevin Page  
Dallas Parent  
Crystal Parga  
Dev Patel  
Paris Patterson  
Jesus Perez  
Luis Perez  
Paola Perez  
Jan Pfenning  
Sean Phillips  
Yareiry Pineda  
Jenny Quach  
Karla Quiroa  
Audrey Rangel  
Mark Reinmiller  
Jesus Resendiz  
Alejandro Restrepo  
Anaïs Reveles  
Anthony Reyes  
Lauren Rios  
Denise Robinson  
Phillip A. Robles, Jr.  
Andrew Rodriguez  
Christine Rodriguez  
Ingrid Rodriguez  
Juan Rodriguez  
Kassandra Rodriguez  
Rina Rodriguez  
Ramon Rojas  
Edward Romero  
Aracely Romo  
Crystal Rorabaugh  
Jose Rosales  
Christina Rudolph  
Ana Saldivar  
Marc Salomon  
Joel Sanchez  
Michael Sanchez  
Vanessa Sanchez  
Gabriel Schaper  
Cassidy Schweiger  
Heather Seman  
Tahil Sharma  
Samantha Shiimoto  
Sumitra Sivalingam  
Steven Smith  
Melvin Sosa

Allison Staumont  
Jason Steele  
Armando Tapia  
Zachary Tomlinson  
Isabel Torres  
Valentino Torres  
Ana Cristina Toste  
Alana Tridiimas  
Regan Trimbach  
Veronika Trujillo  
Dimitra Tsibouris  
Nicolette VanLigten  
Luis Vargas  
Marcia Vargas  
Christina Vasquez  
Nalua Velasco  
Leandra Veloz  
Gregory Veron  
Zaura Villagomez  
Megan Wammack  
Noah Welch  
Carolyn Wertheim  
Jessica White  
Kerri-Anne Nicole Whiting  
Douglas Wiitala  
Gavi Wilkins  
Lawrence Williams  
Tyler Winslow  
Ko Yajima  
Justin Yeh  
Cody Yeo  
Danielle Zamora

## PARENTS OF CURRENT AND PAST STUDENTS

Lisa and Michael Abbate  
Carmen Acosta  
Maryam Ghasemiyeh and Ray Ahmadian  
Brooke Alberts  
Elizabeth and Michael Almandinger  
Jennifer '95 and Paul Alvarez  
Olga and Vincent Alvarez  
Linda '08 and Miguel Anguiano  
Nick Baker  
Stacie and Patrick Bangle  
Lori and Michael Barron  
Jeannette and Mark Bell  
Debra Beltran  
Melba Benavides  
Terrance and Larry Bishop  
Loretta and Frank Boyce  
Patrice and Adam Breslow  
Nancy and Mike Brown  
Carrie Cabatbat  
Jocelyn and Vener Capiral  
Jean and Aldon Chinn  
Laura Chism  
Robert Chism  
Tracy Lee Taylor '82 and Gary S. Colby  
Marcia Collum  
Jennifer and John Colson

Elizabeth Coronado  
Lori and Brian Cox  
Sharon Curtis  
Mariana and Matthew Dalany  
Deborah '96 '12 and Michael Deacy  
Reyna Del Haro and Jerry Silva '89  
Stacy Dominguez '06 '10  
Sue '64 and Robert '63 Dyer  
Oralva Escobar  
Arely and Reynaldo Estrada  
Cheri and Tom Faust  
Pamela and Scott Forsyth  
Jessica and Frank Garcia  
Jose and Francisca Garcia  
Sylvia and Albert Garcia  
Teresa and Prisciliano Garcia  
Donna Georgino  
Abir and Issam A. Ghazzawi  
Kathy '74 and James Gilbert  
Jacki '72 and John Gingrich (E)  
Constance '64 and Harvey '60 '79 Good (E)  
Stephen C. Graves  
Maria and Silverio Gutierrez  
Valerie Hardy  
Lorie and Hal H. Hargrave  
Linda '73 and Timothy '73 Hartnett  
Gail and Gene Haynes  
Laurie and Rodney C. '96 Hill  
Keith Hills  
Lori and Donald Hodgson  
Peggy and Paul Hovsepian  
Vanessa A. Huber  
Iwao Juge  
Gail Kagan  
Esther Kindell '58  
Mary Jane '74 and Roger Krug  
Marion and Lucile '59 Leard  
Earl Lilly  
Julian Lim '90  
Roxane and Robert Logan  
Julie Ludvik  
Maria Mack  
Catherine and Charles Malinick  
Midori and Victor Matsuda  
Kimberly '07 and Mark '04 Matzaganian  
Barbara and Bill L. Mazurek  
Lori and Jim McElligott  
Christine '73 '93 and Jack '75 Meek  
Lisa and Peter '76 Mininsohn  
Pamela and John Moncrief  
Cecilia Martinez Morris '75 and  
Kenneth Morris Sr. (E) (M)  
Alison and Ralph Morten  
Alessandra Moura  
Linda K. Myers  
Jan '75 and William '73 Newcomer  
Kelley and Ed Newell  
Amy Hoang and David Nguyen  
Marta A. Novoa  
Mary Kay Ogden '68 '73  
Patricia Okimura  
Jodi and David Osburn

Bernice '48 and Gerald '49 Pence  
Donna and Mark Perry  
Teri and Jan Pfenning  
Joyce '62 and Robert '58 Pucci  
Pearl '01 and Leon '98 Raya  
Annette and Jonathan Reed  
Lorraine and Robert Reeder  
Jan '74 and Steve '73 Reenders  
Carol Reich '54  
Mary and Michael J. Reyes  
Iris and Robert Robin  
Bianca Romero '07 '10  
Valerie A. Romero  
Peggy and Kurt Rothweiler  
Joseph Rubertino  
Jeanne and Adam Russell  
Carol and Joseph Rust  
Iman and Nabil B. Sadik  
Robert E. Schatz  
Susan '71 and Lee R. '05 Searing  
Nancy M. Shepherd  
Catherine and Ray Skelton  
Monica and Steven Smith  
Bonnie '63 and Terry '62 Snell  
Deborah '75 '91 and Dale '79 Stanley  
Roberta and David Sumlin  
Linda and Jon T. Takagaki  
Akane Teshigahara  
Ann and Scott Thompson  
Lori and Bryan Thomson  
Elias Tirado  
Leslie and Jose A. Toledo  
Ellen Torres  
Sze-Kai Tsui  
Maria and Oscar Uribe  
Joanne '60 '77 and William T. '61 Wagoner  
Ellen '68 '84 and Ron '66 Weaver  
Eric Welch '98  
Shirlee '48 and Virgil '53 Welch  
Julia A. Wheeler '86 '96  
Jim A. Wilfong '78  
Judy '87 and Lawrence '64 Woodruff  
Jennifer and Rodlee J. '88 Wright  
Patricia '55 (E) and Owen Wright (E)  
Diana and Bill E. Zehrbach  
Sona '78 '80 and Raffi '78 Zinzalian

# HONOR ROLL FRIENDS

\* Deceased  
(E) for Emeritus Faculty, Staff & Trustees  
(M) for Matching Gift Program

## FRIENDS

Anonymous  
Sara and Michael A. Abraham  
Shirley Abrams  
Leticia Aguilar  
JoAnne Aiau  
Rocio Alaoui  
Irma Allen  
Jane Almanza  
Rose Altounian  
Ralph Alvarez  
Judy Amiguet  
Candy Anady  
Rose Mary Andreu  
Xavier Aphessette  
Linda Apodaca  
Lisa Araujo  
Donna Arnold  
Roger Auerbach  
J.P. Augustyn  
Jonathan Baca  
Ginger Bachman  
Neal Baldon  
Patricia Baldwin  
Laura Balzano  
Dora Barilla  
Pamela Barkas  
Susan Barrett  
Mary Ellen Barron  
Leigh Bates  
Julianne Baumann  
Sandy Bedrosian  
Shauna Bell  
Maria Bello  
Luz Benavides  
Jean and Pete \* Bentley  
Donna Berg  
Jill Bergquist  
John Berry  
Joanne Berumen  
Nellie and Manuel Berumen  
Jeanette and Michael J. Bidart  
Mollie and Jack Blades  
Karen Blietsch  
Brian Bloom  
Maureen Bonneau  
Jonathan Bornstein  
Nancy Borson  
Nichole Borson  
Virginia Boyles  
Doreen Braverman and Stuart Rudnick  
Derick Brazell  
Mychael Breshears  
Bernice Brightbill  
Dulce Briones  
Joyce Broadus  
Mary Brown  
Nancy and Mike Brown  
Sonya '82 and Charles Brown  
Judy and Robert Browning  
Michele Buchicchio  
Debra and Kim J. Burchiel

Morgan Burr  
Diane L. Butterbaugh  
Katherine Cahill  
Meleshia Calahan  
Francisco Camarillo  
Jeff Canada  
Mary Caple  
Ronald Caple  
Gerald Caple  
Robert Carder  
Tracey Carlile (M)  
Dennis L. Carpenter  
Darrell Carr  
Enrique Carrera  
Bolivar Carrillo  
Perlita Carrillo  
Brennen Carter  
James Carter  
Julie Caston-Hicks  
Patricia Castro  
Patricia A. Champlin Castillion  
Tony Chan  
Nancy Chidester  
Kasey Chien  
Frankie Chippas  
Kristina Christopherson  
Marita Clark  
Ronald Clark  
Joy Clarke-Holmes  
Christine Clay  
Gail Clay  
Helen Colburn  
Sally Cole  
Casey Collins  
Salli Collins  
Jayme Connors  
Ashlee Contreras  
David Contreras  
Sallie Cooke  
Herbert and Francine Cooper  
Fred Cordova  
Isreal Coronado  
Dennis Costantino  
Jacqueline Cox  
Lori and Brian Cox  
Estella Crawford  
Mary Cross  
Ranzel Cross  
Samuel Crowe  
Constance Curtis  
Omar Dandashi  
Ann Quay Davis and Larry Davis  
Berkley Davis  
Harold Davis  
Donald Davis  
C. Otis Davis  
Castulo de la Rocha  
Jose De Leon  
Anthony De Trinidad  
Sandra Deal  
Kay Dean  
Terri DeMitchell  
Robert Dickinson

Ann and Charles Doskow  
Jacqueline and Robert Doud  
Kenneth Drew  
Christiana Duckett  
Richard Duran  
Doria Eaker  
Scott Eaker  
JoAnn Earhart  
Jerry Edwards  
Al Eisenwinter  
Diana Gold and Ray 'Bud' Elam  
Phyllis Eller  
Adrian Esparza  
Monica and Alex Espinoza  
Peter Farquhar  
Martha and Vance Farrow  
Maria Faura  
Laura Ferrigno  
Thomas Ferrigno  
Arthur Fields  
Robert H. Finley  
Gladys Fischer  
Pamela Fisher  
Jean Flagen  
Daniel J. Fraser  
Angela Freeman  
Robert Frost  
Charles Fuertsch  
Randall Furman  
Paul Gamba  
Alvaro Gancman  
Maria Garcia  
Eric Garen  
Van Garner  
Patricia Garrison  
Betty Giannos  
John Gilbert  
Paul A. Giobbi  
Gary Golden (M)  
David Goldstein  
Benita Gonzales  
Mina and Gerald Good  
Stacey Goodall  
Judith Gordon  
Dennis Gorman  
Carol Grant  
Gary Gray  
Lee Green  
Gordon Greer  
Rita Grundy  
Hector Gutierrez  
Stella and Richard Guzman  
Jason Hacker  
Simon Haines  
Harvey Hall  
Frank Hanson  
Robert Harel  
Barbara and Ben Harris  
Barbara S. Harris  
Jack Harter  
Richard Haughland  
Dena Spanos-Hawkey and Philip Hawkey  
Eugene Haynes

Richard Heim  
Doris and John Heisel  
Paul Held  
Felix Hernandez  
Jenie Hernandez  
Philip Higson  
Anthony Hildebrand  
Henry Hilty  
Katrina Hilty  
Marilyn Hirshleifer  
Ronald Hodgson  
Janice and Laurence Hoffmann  
Janice Hogan  
Patrick Holmes  
Dianne Horton-Pong  
Derek Houston-Brown  
William Howard  
Tracy Howard  
Beverly Hoy  
Thomas Hsieh  
Walter Huitema  
Kimberely Hulsey  
Joan Huston  
Hasan Ikhrata  
Fran and Ron Inman  
Amy Iwata  
Amy Jackson  
Marilyn Jacobs  
Nancy and Leonard Jacoby  
Paul Jebbia  
Jodi Jewell  
Julio J. Jimenez Jr.  
Eric Johnson  
Yvonne Johnson  
Alda Jones  
Stephen Jones  
Marcia Jordan  
Susan Jordan  
Sangeun Ju  
Donna Judd  
Thelma Keeling  
Catherine and Thomas Kendall  
Michael Kennedy  
Nancy Kennedy  
Marilyn Kern  
John Khanjian  
Sherwood Kingsley  
Adriana Kirchfeld  
Julie Kleinick  
Naomi Klotz  
Starr Knighly  
Fernando Kobbe  
James Kohles  
Peter Kohles  
Joyce and Branden Kolb  
Ginny and Russ Krodell  
Julie and Donald Kurtz  
Robert La Liberte  
Jay Labinger  
Nancy and Jerry Laird  
James Lally  
David Lamb  
Stephen Lambert



# HONOR ROLL FRIENDS

\* Deceased  
(E) for Emeritus Faculty, Staff & Trustees  
(M) for Matching Gift Program

Kathleen and Michael Lamkin  
Dena and Stephen G. Larson  
Steven Lavine  
Jane and Steven Lawrence  
Cheryl Lee  
Glenda Lee  
James Matthew Lentine  
Gail Levin  
Janell and Randall W. Lewis  
Milbern Lichty  
Chandra and Randy Liggins  
John H. Lightfoot  
Billye Lipscomb  
Priscilla and David Lizarraga  
Chrisol Lomeli  
Jim and Marie Long  
Monica Lopez  
Yolanda Lopez  
Art Ludwick  
Alfredo Macias  
Eduardo Macias  
Marie Madrid  
Maria Maldonado  
Derek Malmsten  
Deborah and Frederick Mandabach  
Roberto Manzano  
Sydney Marks  
Alice Marquez  
Melissa Marquez  
Vanessa Marquez  
Juan Martinez  
Lawrence Mastrovich  
Michiko and Kazuyoshi Matsuda  
Kim and Mark Matzaganian  
Genevieve and William Mc Gurty  
Susan McCloskey  
Patricia McCuen  
Alice McCullough  
James McDonald  
Susan and Robert McDonald  
Andrew McIntyre  
Sara McMullen  
Dena McMurray  
Wilna Medders  
J. Jack Melhorn  
Betty Mellard \*  
Chris Michael  
Monir and Jerry A. Miles  
Bruce K. Miller  
Gwen and Wayne Miller  
Randy Miller  
Stuart Miller  
Faith Mirnaugh  
Beth and Ivan R. Misner  
Linda Moffitt  
Angelica Mollo  
Lisa Monroy  
Eva Moreno  
Amy and Donald Morita  
Kenneth Morris Sr.  
Mathilde and Ronald Morrow  
Maureen Morton  
Alessandra Moura

Jackie Munoz  
Jeffrey Murakami  
Ruth Murakamo  
Salem Mushammel  
Ray Musser  
Elvin Myers  
Nancy Myers  
Solange Negri (M)  
Thongsai Nelson  
Olivia Nevarez  
Sherrie Northup  
Juan Nunez  
Charles Nuno  
Shigeru Ochi  
Eva Olredo  
Maria Orduno  
James Ortega  
Neoma Osburn  
Gary Ovitt  
Catherine Pacheco  
Luz Padilla  
Eugene Palsgrove  
Gail and Mark M. Panatier  
Megan Panatier  
David Parkes  
Thomas Partlow  
Susan Phillips  
Lisa Phillips  
Amy Phinny  
Timothy Place  
Tony Platt  
Stewart Poling  
Steve PonTell  
Richard Poore (M)  
Lynette Porter  
Benjamin Potash  
John Power  
Angelina Prado  
Pat Prentice  
Ann B. Price  
Philip Pumerantz  
Ralph Quinn Jr.  
Karen Racusin  
Alex Ramirez  
Diana and Joseph Randolph  
Edward Reed  
Rosemary Reese  
Sue and George Riday  
Betty Ritter  
Eddy Rivera  
Gregory G. Rizio Esq.  
Sandra and Clifford Roberts  
Korliss Robinson  
Holly Robinson Hawkins  
Ariana Robles  
Marco A. Robles  
William Rodriguez  
Carol Rogge  
Charles Rosales  
Natasha Rose  
John Ross  
Kathryn Ross  
Jeri and Wes Roth

Peggy and Kurt Rothweiler  
Sylvia and Jeff Rouss  
Penny Rubin  
Phyllis Ruff  
Craig Russell  
Lora Russell  
Robert Salas  
Luther Sanchez  
Patricia Sanchez  
David Sanderson  
Joseph Santoro  
Sherry Sataki  
Bertha Saucedo  
Ferne and Joseph Schechter  
Joella Schlotthauer  
Barbara Schmitt  
Leland Scholey  
Trudy Schrock  
Larry Schroeder  
Garry Schweiger  
Paul Schweitzer  
Myrna Scoles  
Kendall Scott  
Betty Seaver  
Carolyn Secor  
Kara Sesma  
Janet and Kenyon Shannon  
William Shapiro  
Genevieve Shappett  
Ervin Shaw  
Marlene and Patrick Sheridan  
Kay Sheth  
Nikki Shipley  
Ron Shull  
Nerre Shuriah (M)  
Anne and Alan D. Simon  
Ruby and Richard Simpson  
Christine Sisley  
Sean Slade  
Beatrice Smith  
David Smith  
Kassandra and Holland Smith  
Meaghan and Keith Smith  
Sarah Smith Orr  
Barbara Soso  
Tony Soto  
Charles Soules  
Kristina Spencer  
Floyd Stafford  
Joyce and David Steele  
Barry Stein  
Kenneth Stickney  
Tracey Stoll  
John Stone  
Jane Stover  
Paul Strasser  
Dorothy Sullenger  
Kathleen Sullivan  
Ralph Swanson  
Jesse Sweet  
Jaysen Talah  
Celestine Taylor  
Cynthia Taylor

Jeffrey Tengesdal  
Roger Terracina  
Roberta Terrell  
Carl Terzian  
Carol Thompson  
Donna Thompson  
Bernadette Tillis  
Leslie and Jose Toledo  
Richard Tollefson  
Michael Tomasulo  
Rodney Tomlinson  
Laura Torres  
Jason Tsui  
Elaine Turner  
Gloria Turpin  
William Tyus  
Debra and Kevin Ufholtz  
Martin A. Valdiviez  
Patti and Frederick Valentich  
Leslie Van Den Bosch  
Sterling Van Wagenen  
Don VandeGriff  
Rowena Vargas  
Lori Vartanian  
Nicholas Vasquez  
Christina and Ronald T. Vera  
Mary and Michael P. Vicencia  
K.C. Victor  
Toby and Robert Waldorf  
Jean and Harlan Ward  
Pam and Terry Weatherby  
Kyle Webb  
Reggie and Rene Webb  
Brenna Welch  
Taryn Welch  
Robert Wells  
Tamara Wells  
Martha West  
Ann Wheeler  
Gordon Whitby  
Richard White  
Jennifer Willis  
Robert Wolfe  
Jane Woods  
Donald Woodward  
Shirley Wright  
Jennifer Yaxley  
Ray Yinger  
Robin and Richard Yochum  
Jennifer Young  
La Verne and Ellard Youngberg  
Henry Zamorano  
Walter Zanino  
Louis H. Zernow \*  
Melvin Zernow  
Christine Zion

*“When we all come together with the goal of making a difference, the potential of impacting lives is limitless. Thank you for your support.”*

---

## Christopher Braunstein '02 '05

Teacher

President, Alumni Advisory Board

### CURRENT AND PAST FACULTY AND STAFF

Paul Abbondante  
Willie Adamson  
Patricia Adongo '78  
Ray Ahmadnia  
Jackie M. Allen  
Paul Alvarez  
Edith Amrine  
Philip Argento  
Kent Badger '91  
Mindy Baggish  
Mark Bagley '88 '96  
Claude Bahouth '06 '09 '13  
Brent Baier  
Jo Nell Baker '95 '01  
Pamela Jo Barden  
Robert Barrett  
John Bartelt  
Susan and Andrew Barton  
Claudia Bass  
Felicia R. Beardsley  
Maxtla Benavides '10  
Charles R. Bentley '81  
Donna Bentley  
Sharilyn Berry  
Bryan Best  
Nancy Blickenstaff (E)  
Elric Boardman '66  
Angelique Bonanno  
Kellie Buerba '08 '12  
Laura Cantrell  
Robin Carder '07

Issac Carter  
Lori Gordien Case  
Grace Casian '07  
Adham Chehab  
Michael Chen  
Marge Chen  
Steven Chew  
Laura Chidley  
Yeri Cho  
Frederick Chyr  
Alfred Clark  
Brian Clocksin  
Gary Colby  
Marcia Collum  
Cathy Cook '11 '13  
William Cook  
Barbara Cox '03 '14  
Melinda Davenport  
Marilyn Davies '72  
Evelyn De Anda  
Deborah Deacy '96 '12  
Aghop Der-Karabetian  
Douglas Devore '94  
Cheryl DeVroom  
Janis Dietz  
Marilyn Ditty '90  
Kevin Doody  
Charles Doskow  
Kathleen Duncan '02 '09  
Matt Durant '99  
Robert Earhart  
Susan Exon  
Duresameen Farooq  
David Flaten

Anita Flemington  
Jeanne and Donald '90 '00 Flora  
Rosie Fonseca '10  
Scott Forsyth  
Kelly Fragiacomio  
Omid Furutan  
Darlene Gaetano  
Lawrence Gaona '01  
Jerome Garcia '98  
Myra Garcia  
Cindy Gaytan '08 '11  
Issam Ghazzawi  
John Gingrich (E)  
Marcia Godwin  
Jozef Goetz  
Ezra Goldschlager  
David Goldstein  
Placido Gomez  
Arthur Gonchar  
Christine Gonzalez  
Claudia Y. Gonzalez '08 '12  
Crescencio Gonzalez  
Crystal J. Gonzalez '12  
Harvey Good '60 '79 (E)  
Mark Goor  
Rosalilia Gradilla '10 '12  
Jean Grant  
Denise Gutierrez '10 '13  
Robin Haaker '01 '03  
Connie Hamlow  
Robert Hansen '88  
Carrie '83 '96 and Richard '09 Hasse  
Philip Hawkey  
Renee Heckenlaible

Ibrahim Helou  
Catherine Henley-Erickson (E)  
Claudia Hernandez  
Malissa Hernandez  
Shannon Higgins  
Sandra Hildebrand  
Ben Hines '58  
Gilbert Holmes  
Vera Hoover '51  
Gail Horton '73 '15 '99  
Clive Houston-Brown '02  
Byron Howlett Jr. '06  
Rex Huigens '70 '76 (E)  
John Hultman '74 '78  
Bianca Hunter  
Laura Hyatt  
Jim Irwin '12  
Therese Irwin  
Ahmed Ispahani  
Christie Joines '05 '08  
Nelly Kazman '84 '14  
Michelle '93 '95 and Avo '80 '85 Kechichian  
George Keeler '77  
Lawrence Kemper (E)  
William Ketchum  
John Khanjian  
Si Hyun Kim  
Heather King  
Julie Kline  
Diane Koenig  
Christopher Krich  
Chris Krzak '10  
Andrea Labinger (E)  
Giacomo Laffranchini

## HONOR ROLL FACULTY & STAFF

\* Deceased  
(E) for Emeritus Faculty, Staff & Trustees  
(M) for Matching Gift Program

*“We live in a very interconnected world and the more we can understand how others see the world, the better chance we all have in surviving. I hope my gift helps provide students with the opportunity to study abroad and learn about other cultures.”*

### Steve Lesniak

ROC Dean Emeriti

Kathleen Lamkin  
Joseph Laponis  
Michael Laponis '87 '90  
Juanita Lapp '52  
Gerard Lavatori '08  
Rina Lazarian-Chehab '01  
Seung Ju Lee  
Alisha Rosas '02 and Carlos Lequerica Yanez  
Stephen Lesniak '96  
Lisa Lester '08  
Kristin Lewis '09 '15  
Rob'n T.T. Lewis '03 '07  
Devorah Lieberman  
Jose Ronaldo Lim  
Ruth Lindhorst '99 '02  
Ashley Lipson  
Daniel Loera '12  
Susan Lomeli '91 (M)  
Krystal Lyons  
Marga Madhuri  
Alfred Magallanes  
Deborah Mandabach  
Ingeborg Kendall Maranto '91 '05  
Kevin Marshall  
Mark Matzaganian '04  
Pamela Maunakea '77 '83  
Regina McConnell '13  
John F. McElwee Jr. (E)  
Dean McVay  
Corinne Medina  
Jack Meek '75  
Ruby Montano-Cordova '83 '94  
Shawna Moon '95  
Monika Moore

Belinda Morales '06  
Debra '94 '03 and David '01 '07 Morales  
Marisol Morales  
Don Morel '87 '00  
Ann '71 '74 '96 and Steve '68 Morgan (E)  
Yehia Mortagy  
Claudio Munoz  
Colleen Murray '00 '03  
Dana Nagengast '02  
Nora Navarrete-Dominguez '02 '05  
Robert T. Neher (E)  
Jason Neidleman  
Charlotte '07 and William '62 '77 Neill  
Nancy Newman '88  
Cynthia Nunez-Schweighart  
Michael O'Connor  
Marilyn Oliver  
Lisa Oropeza  
Adetola Oyenusi  
Jenna Panatier  
Brian Parker '13  
Donald Parker  
Jimmy M. Paschal (E)  
Lauryn Pehanich  
Andrea Pena '01  
Barbara Peterson (E)  
Andrea Pluth  
Barbara Poling '70 '82  
Sarah Prosenko '13  
Martina Quinteros-Mirafior  
Loretta Rahmani '94  
Christy Ranells '04 '08  
Peggy Redman '60 '87 '91 (E)  
Bradford Reed

Jonathan Reed  
Carol Roberts '87  
Julie Roberts  
Shane Rodrigues '94  
Alison Rodriguez  
Bianca Romero '07 '10  
Constance Rossum  
Jeff Rouss  
H.Randall Rubin '04  
Kenneth Rudolf  
Beverly Rupel '59  
Jendayi Saada  
Nabil Sadik  
Justiniano Saldana  
Vitonio San Juan  
Thomas Scali  
Gary Schantz  
Brett Schmitt  
Homa Shabahang  
Julie Shaw  
Kevin Sherrill  
Lindsey Shiomi '08 '14  
Nusha Shishegar  
Richard Simpson  
Cherice Sirna  
Julie Smith  
Janie Stahly '01  
Delmar Stanley '50 \*  
Andrew Steck  
Stephanie A. Stovall '99 '08  
Lorene Thomas '95 '02  
Wayne Thurston  
Diana L. Towles  
Diane K. Uchimiya

Catherine Van Der Linden  
Kent Verbeck '71  
Mark A. Vidal '10  
Zandra L. Wagoner '89  
Robert W. Wakeling  
Kathleen Weaver  
David Werner  
Julia A. Wheeler '86 '96  
Seta '84 '87 '03 and Gordon Whitby  
Pat Widolff '10  
Ebony Williams '04 '07  
Nico Wilson  
Dorena Wright \*  
Patrica '55 (E) and Owen Wright (E)  
Adam Wu  
Leslie A. Young '88 '92 '09  
Evette Yousef  
Ana Liza Zell '04  
Raffi Zinzalian '78



## HONOR ROLL CORPORATIONS & FOUNDATIONS

### CORPORATIONS, FOUNDATIONS, AND OTHER ORGANIZATIONS

Anonymous  
19375 Inc.  
A-Action Automotive & Tires  
ABC Pharmacy  
AC Electric Vehicles  
Accent Computer Solutions Inc  
Adult Guardian & Management  
Services LLC (M)  
Aera Energy Matching Gifts Program (M)  
The Ahmanson Foundation  
Ally Matching Gift Program  
The Almanza Family Trust  
AltaMed  
Alumni Governing Board  
Anthem Blue Cross  
Arent Fox LLP  
The Augustyn Foundation Trust  
Law Offices of Soheila S. Azizi & Associates  
Baxter International Foundation  
Matching Gift Program (M)  
BBVA Compass  
The Berg Family Trust  
Bernstein & Rathman Inc.  
Big 5 Sporting Goods

BNI Foundation  
BNSF Railway Foundation (M)  
Boeing Gift Matching Program (M)  
Bon Appetit  
Law Offices of Angelique G. Bonanno  
Bright Prospect  
Bristol Haynes & Associates  
C & F Foods Inc.  
California Community Foundation  
California Real Estate Partners  
Cardenas Markets Inc.  
Casa Colina Foundation  
Richard F Castillon Insurance  
Citrus College Foundation  
City National Bank  
Clark Construction Group Inc. The  
Cline Family Agreement Trust  
Club West Volleyball Inc  
Consulado General De Mexico in Los Angeles  
Converze Media Group LLC  
Dental Ventures of America Inc.  
Direct Connection  
Edison International  
Matching Gift Program (M)  
Elite Valet Services Inc.  
Empire Container  
Employee's Community Fund  
of the Boeing Company (M)

Endemol Shine North America  
The Esperanza Scholarship Foundation  
F. B. B. Baumann Foundation  
Facility Services Partners Inc.  
Fairplex  
Fidelity Charitable Gift Fund  
First Church of the Brethren  
The Fletcher Jones Foundation  
Follett Higher Education Group  
Foothill Transit  
Arthur J. Gallagher &  
Co. Insurance Brokers of CA Inc.  
General Electric Foundation (M)  
Gilead Sciences Inc  
Earl B. Gilmore Foundation  
Glendale Church of the Brethren  
Haaker Equipment Company  
Law Offices of Herbert Hafif  
Hafif & Associates LLP  
Hawkey Living Trust  
The Heads Up Youth Foundation Inc.  
Healthy Living Medical Inc  
HomeStreet Bank  
Honeywell International Charity Matching  
Hope Reigns Charity Foundation  
Hudsonlake Inc.  
Imagen Solutions  
Indian Hill Management Inc.

Infinity Metals Inc.  
Inland Empire Investment Fund LLC  
Integrity Plus Property Services Inc.  
Inter Valley Health Plan  
Interfaith Youth Core  
Jewish Federation of Omaha Foundation  
Kaiser Permanente  
K.A.R. Construction Inc.  
W. M. Keck Foundation  
The Thomas & Miriam Kendall Foundation  
Heidi Kibbe Insurance Agency  
La Verne Church of the Brethren  
The LaFetra Foundation  
Lawyers & Judges Publishing Co. Inc.  
The Legend Group  
Leininger Family Trust  
Leopard Volleyball Camps  
Lewis Operating Corporation  
Paul A. Lewis Trust  
Live Oak Church of the Brethren  
Lizarraga Law Firm  
Lockheed Martin Matching Gift Program (M)  
Los Angeles Hardwood Flooring Inc.  
Los Angeles Philanthropic Foundation  
LPA Inc.  
Maguire Associates  
Majestic Realty Foundation  
Marketing Communication Resource Inc.

*“Our university continues to impact  
the lives of so many bright and  
deserving students because of  
supporters like you. Thank you.”*

### Luis Faura '89

President, C & F Foods Inc.  
Chair, Board of Trustees

# HONOR ROLL ATHLETICS

\* Deceased  
(E) for Emeritus Faculty, Staff & Trustees  
(M) for Matching Gift Program

The McIntyre Company Inc.  
Metropolitan Water District  
of Southern California  
Microsoft Corporation (M)  
Moffatt Athletic Charity  
Mohawk Management Corp.  
Morgan Stanley  
Mt. San Antonio College  
The Scot A. Munro Family Trust  
Musick Peeler & Garrett LLP  
The National Collegiate Athletic Association  
National Community Renaissance  
Marion Nine Trust  
Kenneth T. and Eileen L. Norris Foundation  
Oltmans Construction Co.  
Omaha Community Foundation  
Ontario Reign Booster Club  
Oremor Automotive Group  
Pacific Oaks College  
Pacific Southwest District of the  
Church of the Brethren  
Pasadena Art Alliance  
Pasadena City College Foundation  
PG&E Corporation (M)  
Phinny Family Foundation  
Pomona Fellowship Church of the Brethren  
Pomona Host Lions Charities Inc.  
Pomona Valley Hospital Medical Center  
Prager Metis CPAs LLC  
ProAmerica Bank  
Quality Tax Service  
Ramar Development LLC  
Rancho Amboy  
RCBA Dispute Resolution Service Inc.  
The Reenders Company  
Renken Consulting Group  
Rizio & Nelson  
Roadmaster Inc.  
Rose Hills Foundation  
Royall & Company  
RTJ CPA PC  
RuffaloCODY  
Rushing Real Estate & Investments  
RVIA  
San Gabriel Valley Economic Partnership  
The Charles Schwab Corporation  
Foundation (M)  
SD Promotions  
Sempra Energy Foundation (M)  
Sheraton Suites Fairplex  
Shernoff Bidart Echeverria Bentley LLP  
Sierra Toyota  
Marvin & Marie Snell Charitable Trust  
Sodexo  
Specialty Food Sales & Marketing  
Jeffrey K. Stark & Associates  
State Farm Companies Foundation (M)  
Sunny Accounting Services  
Sunnyslope Church of the Brethren  
SVA Architects Inc.  
TELACU  
Carl Terzian Associates

Thomson Reuters  
Toppan Interamerica Inc.  
Law Office of Mark J. Tundis  
UBS (M)  
Union Bank  
Univision Communications Inc  
USbank  
Uyemura International Corporation  
ValleyCrest Landscape Maintenance  
Vanguard Charitable Endowment Program  
The Richard & Concepcion Vasquez  
Family Trust  
Verizon Foundation (M)  
Vicenti Lloyd & Stutzman LLP  
Vistage Worldwide Inc.  
Webb Family Enterprises Inc.  
Wells Fargo Community Support (M)  
Western University of Health Sciences  
The Donald E. White Rev. Trust  
Dorena Wright Trust  
Xepa LLC

## LA VERNE ATHLETIC ASSOCIATES (LVAA)

Lisa and Michael Abbate  
Carmen Acosta  
Patricia '78 and Patrick '00 '11 Adongo  
Maryam Ghasemyeh and Ray Ahmadian  
JoAnne Aiau  
Aurelio Alba '12  
Irma Allen  
Elizabeth and Michael Almandinger  
Rose Altounian  
Jennifer '95 and Paul Alvarez  
Ralph Alvarez  
Judy Amiguet  
Anonymous  
Lisa Araujo  
Matthew Ashby '13  
Kelly Aviles '06  
Ginger Bachman  
Brent Baier  
Nicholaus Baker '08  
Darrin Bangle  
Stacie and Patrick Bangle  
Pamela Barden  
Pamela Barkas  
Kara and Michael '01 Barreiro  
Robert Barrett  
Susan Barrett  
Lori and Michael Barron  
Mary and David M. Barron  
Matthew Baudino '12  
Patricia '75 and Brad '75 Baughman  
Peter S. Baum '53  
Virginia '48 and Marvin '49 Belcher (E)  
Jeannette and Mark Bell  
Linda '73 and Larry '73 Bell  
Maria Bello  
Anthony Bennett  
Charles R. Bentley '81

Bernstein & Rathman Inc.  
Joanne Berumen  
Nellie and Manuel Berumen  
Terrance and Larry Bishop  
Aaron Bitran '83  
Mollie and Jack Blades  
Nancy Blickenstaff (E)  
Karen Blietsch  
BNSF Railway Foundation (M)  
Rennie '64 and Elric '66 Boardman  
Margaret J. Bohn '56  
Maureen and Robert Bonneau  
Phyllis '59 and Robert '59 Bordona  
Jonathan Bornstein  
Christine Boucher '03  
Jon R. Boulware '82 '86  
Virginia Boyles  
Daryl '52 and Nancy '79 Brandt  
Lois Brandt '48  
Jean Brennecke '56 '80  
Robert Breshears '78  
Mychael Breshears  
Patrice and Adam Breslow  
Joyce Broadus  
Mary Brown  
Michele Buchicchio  
Kellie '08 '12 and Joe '08 '12 Buerba  
Diane and Harry '57 \* Butterbaugh  
Jan '64 and Marti Button  
Katherine Cahill  
Francisco Camarillo  
Jeff Canada  
Zachary Canfield '12  
Wanda '57 and Richard '56 Canton  
Robin '07 and Robert Carder  
Anne '61 and Gary '60 Carl  
Brennen Carter  
Grace Casian '07  
Richard F Castillon Insurance  
Stefanie '97 '01 and Carl '97 '01 Caston  
Patricia and Richard '69 Castro  
Monica Celaya '05  
Patricia A. Champlin Castillon  
David Chavez '77  
Kasey Chien  
Barbara Chilson '74  
Jean and Aldon Chinn  
Laura Chism  
Robert Chism  
Yeri Cho  
Boye Christiansen  
Kristina Christopherson  
Ronald Clark  
Roberta Clarke '00  
Christine Clay  
Gail Clay  
Patricia Clemente  
Jared Clements  
Brian Clocksin  
Club West Volleyball Inc  
Casey Collins  
Salli Collins

Jennifer and John Colson  
Jayme Connors  
Ashlee Contreras  
David Contreras  
Frederick Cook '81  
Sallie Cooke  
William Cool '64 '66  
Ruby '83 '94 and Fred Cordova  
Elizabeth Coronado  
Isreal Coronado  
Lori and Brian Cox  
Mary Cross  
Constance Curtis  
Patricia Curtis '58  
Rachel Czarnocki '14  
Ann Quay Davis and Larry Davis  
Luz and Jose E. De Leon  
Anthony De Trinidad  
Deborah '96 '12 and Michael Deacy  
Diane '62 '86 and Lawrence E. '62 Deal  
Terri and Todd '69 DeMitchell  
Dental Ventures of America Inc.  
Tannis '84 and H. Brett '78 Dody  
Nora '02 '05 and Ben Dominguez  
Andrew Dorsey '11  
Ann and Charles Dorskow  
Kathryn Dubell '91  
Christiana Duckett  
Richard Duran  
Matt Durant '99  
Daryn and Mark '92 Dyer  
Richard '54 and Pirkko Dyer  
Sue '64 and Robert '63 Dyer  
Doria and Vic Eaker  
Magda and Scott Eaker  
JoAnn and Robert Earhart  
Jerry Edwards  
Elite Valet Services Inc.  
Phyllis Eller  
Gabriel Eredia  
Adrian Esparza  
Arely and Reynaldo Estrada  
Ryan Estrada  
Martha and Vance Farrow  
Cheri and Tom Faust  
Laura Ferrigno  
Laura and Thomas Ferrigno  
Gladys Fischer  
Jean Flagen  
Jeanne and Donald '90 '00 Flora  
Aletrice Martin '92 and Maurice Flora '57  
Wanda Flora '64  
Auden Foxe  
Daniel Fraser  
Deborah '83 and Curtis '76 '83 Frick  
Brandon Friedel '12  
Omid Furutan  
Paul Gamba  
Paola and Alvaro M. Gancman  
Jose and Francisca Garcia  
Maria Garcia  
Teresa and Prisciliano Garcia

# HONOR ROLL ATHLETICS

\* Deceased  
(E) for Emeritus Faculty, Staff & Trustees  
(M) for Matching Gift Program

Alma '61 and Harry '61 Gates  
Curtis Geisler '92  
Vera Mae Gephart '48  
Bryce Gharring '66  
Kathy '74 and James Gilbert  
Earl B. Gilmore Foundation  
Jacki '72 and John Gingrich (E)  
Tiffaney '93 and Paul Giobbi  
Joseph Glascock '52  
Eric Gomez  
Arthur Gonchar  
Claudia Y. Gonzalez '08 '12  
Crystal J. Gonzalez '12  
Constance '64 and Harvey '60 '79 Good (E)  
Stacey Goodall  
Bert Gosnell '75  
Rosalilia Gradilla '10 '12  
Stephen Graves  
Gary Gray  
April '06 and Jason '06 Greenlee  
Brian Grimm '03  
Sandra Groves '63  
Maria and Silverio Gutierrez  
Stella and Richard Guzman  
Robin M. Haaker '01 '03  
Jason Hacker  
Steven Hagman '06 '10  
John Haines '42  
Tiffany Hall '96 '02  
Mary '77 and Roger '76 Hanawalt  
Linda '81 '03 and Robert '88 Hansen  
Frank Hanson  
Valerie Hardy  
Linda '61 and Richard '58 '77 Hart  
Carrie '83 '96 and Richard '09 Hasse  
Nancy and Howard R. '81 Hawkins  
Healthy Living Medical Inc  
Grantland Heck '90  
Heidi Kibbe Insurance Agency  
John Helmer '03  
Dolores '53 and B. Richard '53 Hepner  
Felix Hernandez  
Malissa and Leo Hernandez  
Paul Hernandez '99  
Joshua Hill '14  
Laurie and Rodney C. '96 Hill  
Keith Hills  
Diana and Henry Hilty  
Katrina Hilty  
Bruce Hines '80  
Kristi Hines '80 '92  
Wanda '63 '74 and Ben '58 Hines  
Jenae Hodges '12  
Lori and Donald Hodgson  
Ronald Hodgson  
Ashley Hoffman  
Gail Horton '73 '15 '99  
Peggy and Paul Hovsepian  
Denae Howell '04  
Karen '71 '78 and Rex '70 '76 Huigens (E)  
Kimberely Hulsey  
Kirsten Hurd

Evelyn '56 and David '56 Hurlbut  
Infinity Metals Inc.  
Integrity Plus Property Services Inc.  
Jodi '07 '11 and Jim Irwin '12  
Amy Iwata  
Amy and Matthew '02 Jackson  
Paul Jebbia  
Julio J. Jimenez Jr.  
Eric Johnson  
Ronald S. Johnson '01 (M)  
Yvonne Johnson  
Christie Joines '05 '08  
Timothy Jolly '10  
Melinda '71 and James '71 Jones  
Susan Jordan  
Sangeun Ju  
Donna Judd  
Iwao Juge  
Gail Kagan  
Shawn Kagan  
Michelle '93 '95 and Avo '80 '85 Kechichian  
Judy '65 and Dale '64 Keedy  
Irene '93 and Gene Kellner  
Adriana Kirchfeld  
Martha '89 and Warren '59 Kirkpatrick  
Julie Kleinick  
Julie and Russell Kline  
Naomi Klotz  
Starr Knighly  
Fernando Kobbe  
James Kohles  
Peter Kohles  
Andrew Kramer '12  
Allison and Christopher Krich  
Russell Krodell  
Janelle Krug '05  
Mary Jane '74 and Roger Krug  
Chris Krzak '10  
Tamara '88 and David '86 Kwin  
Robert La Liberte  
Juanita '52 and A. Leroy '53 Lapp  
Cheryl Lee  
Seung Ju Lee  
Nicholas Lemas '02 '05  
Leopard Volleyball Camps  
Gail Levin  
Kristin Lewis '09 '15  
Ronald M. Lewis Jr. '05  
Wayne F. Licher Jr. '75  
Chandra and Randy Liggins  
John H. Lightfoot  
Earl Lilly  
Adrian Pearson '06 and Scott Lindeen '05  
Lockheed Martin Matching Gift Program (M)  
Nathan Logan '08  
Chrisol Lomeli  
Jonathyn Lomeli '13  
Christina '08 and Manuel '06 '09 Lopez  
Monica Lopez  
Yolanda Lopez  
Los Angeles Hardwood Flooring Inc.  
Joseph Lovallo '06

Norma '79 '04 and Charles '78 Lovelace  
LPA Inc.  
Jacob Ludvik '13  
Julie Ludvik  
Silvia Luna-Gonzalez  
Alfredo Macias  
Eduardo Macias  
Marga Madhuri  
Marie Madrid  
Nancy and Paul W. '57 Mahoney  
Maria Maldonado  
Derek Malmsten  
Michael Mancilla '12  
Mary Manosa '91  
Sydney Marks  
Melissa Marquez  
Bess and Kevin S. Marshall  
Andrea Martinez '99 '02  
Jonathan Marty '06  
Lawrence Mastrovich  
Michiko and Kazuyoshi Matsuda  
Midori and Victor Matsuda  
Kimberly '07 and Mark '04 Matzaganian  
Pamela Maunakea '77 '83  
Yzette '80 and Glen '78 Mayer  
Barbara and Bill L. Mazurek  
Genevieve and William Mc Gurty  
Linda McCall '91  
Mary '65 and John '65 McDannel  
James McDonald  
Susan and Robert McDonald  
Lori and Jim McElligott  
Sharon '63 and Ernest '61 McIntire  
John T. McLuckey Jr.  
Dena and Louis '68 McMurray  
Christine '73 '93 and Jack '75 Meek  
Melody Mendiola  
Chris Michael  
Brandon Mikkelsen '09 '11  
Monir and Jerry '60 Miles  
Jane '93 '00 and Mike '95 Miller  
Faith Minnaugh  
Lisa and Peter '76 Mininsohn  
Moffatt Athletic Charity  
Linda Moffitt  
Angelica Mollo  
Pamela and John Moncrief  
Lisa Monroy  
Squack Moore '43  
Debra '94 '03 and David '01 '07 Morales  
Barbie and Don '87 '00 Morel  
Eva Moreno  
Lyndel Morgan '80  
Alison and Ralph Morten  
Alessandra Moura  
Daniel Mulville '00  
Jackie Munoz  
Jeffrey Murakami  
Ruth Murakamo  
Elvin Myers  
Linda K. Myers  
The National Collegiate Athletic Association

Charlotte '07 and William '62 '77 Neill  
Thongsai Nelson  
Kelley and Ed Newell  
Kevin Nguyen '05  
Sherrie and John '69 Northup  
Wendy and Eric A. '99 Noyes  
Juan Nunez  
Michelle Okayama '00 '04  
Patricia Okimura  
Marilyn and Richard '80 Oliver  
James Ortega  
Merylee '68 and C. Stephen '66 Ortmayer  
Jodi and David Osburn  
Neoma Osburn  
Catherine Pacheco  
Luz Padilla  
Gail and Mark M. Panatier  
Jenna Panatier  
Megan Panatier  
Dallas Parent  
David Parkes  
Thomas Partlow  
Jimmy M. Paschal (E)  
George Pascoe '76  
Venetria Patton '90  
Lauryn Pehanich  
Bernice '48 and Gerald '49 Pence  
Donna and Mark Perry  
Rocio Real and Trevor Persson '07  
Donovan Petta '11  
Carole and Timothy L. '86 '90 Pettis  
Nikayah '95 and Michael '93 '97 Pfeiffer  
Teri and Jan Pfenning  
Susan Philips  
Timothy Place  
Tony Platt  
Ajit '03 and Justin '02 '10 Poore  
Richard Poore (M)  
Lynette Porter  
Benjamin Potash  
John Power  
Angelina Prado  
Ann '88 and Charles '87 Pratt  
Gregory Pravednikov '13 '14  
Pat Prentice  
Sarah Prosenko '13  
Ramar Development LLC  
Alex Ramirez  
Bryan Ramirez '14  
Albert Ramos '12  
Marissa Raya '08  
Pearl '01 and Leon '98 Raya  
Laura Redick '88  
Annette and Jonathan Reed  
Carol and Edward L. Reed  
Rosemary Reese  
Carol Reich '54  
Renken Consulting Group  
Adrian Reyes '05  
Mary and Michael Reyes  
Sue and George Riday  
Jenny '86 and Michael '85 '86 Riggs



# HONOR ROLL ATHLETICS

\* Deceased  
(E) for Emeritus Faculty, Staff & Trustees  
(M) for Matching Gift Program

Christina '04 and Garrett Riojas '05  
Betty Ritter  
Eddy Rivera  
Laura and Harold M. '72 Roach  
Roadmaster Inc.  
Korliss Robinson  
Ariana Robles  
Shane Rodrigues '94  
Eduardo Rodriguez '06  
William Rodriguez  
Brianna Romero '14  
Roxane Romero '95 '98  
Cynthia Ronzoni '83  
Kathryn Ross  
Alfred Rouse '64  
Sylvia and Jeff Rouss  
H.Randall Rubin '04  
Paula and Scott '71 Rushing  
Rushing Real Estate & Investments  
Jeanne and Adam Russell  
RVIA  
Linda Saddlemire '82  
Luther Sanchez  
Lee Ann and David G. Sanderson  
Jeannie and Joseph A. Santoro  
Sherry Sataki  
Bertha Saucedo  
Robert Schatz  
Leland Scholey  
Trudy and Glenn '50 Schrock  
Garry Schweiger

Paul Schweitzer  
Joseph Scott '05  
Heather Seman  
Homa and Ramat Shabahang  
Coleen Shanks '90  
Ervin Shaw  
Julie Shaw  
Nancy Shepherd  
Kay Sheth  
Lindsey Shiomi '08 '14  
Nikki Shipley  
Nusha Shishegar  
Ron Shull  
Karen and Craig '93 '15 Sipple  
Joseph Skovron '04  
Sean Slade  
Gail and Kurtis D. '65 Slocum  
Beatrice Smith  
David Smith  
Gregory Smith '71  
Julie Smith  
Monica and Steven Smith  
Stephen Smith '02  
Maria Solis-Martinez '80  
Tony Soto  
Jane and Lawrence '69 Souza  
Specialty Food Sales & Marketing  
Kristina Spencer  
Floyd Stafford  
Deborah '75 '91 and Dale '79 Stanley  
Paula '50 and Delmar '50 \* Stanley

Joyce and David Steele  
Barry Stein  
Dorothy Sullenger  
Danielle Sumlin '10 '12  
Roberta and David Sumlin  
Michael Surina '10  
Jesse Sweet  
Linda and Jon Takagaki  
Jaysen Talah  
Felirose Tamparong '06  
Celestine Taylor  
Jared Taylor '14  
Roger Terracina  
Marilyn '00 and Emmett L. Terrell '70  
Akane Teshigahara  
Ann and Scott Thompson  
Donna Thompson  
Lori and Bryan Thomson  
Bernadette Tillis  
Janean and Rodney Tomlinson  
Zachary Tomlinson  
Toppan Interamerica Inc.  
Laura Torres  
Diana L. Towles  
William Tyus  
Debra and Kevin Ufholtz  
Maria and Oscar Uribe  
Martin A. Valdiviez  
Sterling Van Wagenen  
Roberta '64 '76 and Don VandeGriff  
Luis Vargas

Rowena Vargas  
Kent Verbeck '71  
Skyler Verloop '14  
Mary and Michael P. Vicencia  
Ellen '68 '84 and Ron '66 Weaver  
Brenna Welch  
Shirlee '48 and Virgil '53 Welch  
Taryn Welch  
Tamara Wells  
Wells Fargo Community Support (M)  
Ann and Dennis '60 Wheeler  
Julia A. Wheeler '86 '96  
Jessica White  
Pat Widolff '10  
Jim H. Wilfong '78  
Hilda Williamson '10  
Jennifer Willis  
Donald Woodward  
J. Mike Wright '93  
Jennifer and Rodlee '88 Wright  
Patricia '55 (E) and Owen Wright (E)  
Shirley Wright  
Adam Wu  
Ko Yajima  
Jennifer Yaxley  
Jennifer Young  
Henry Zamorano  
Diana and Bill Zehrbach  
Ana Liza Zell '04  
John F. Zink Jr. '88

# HONOR ROLL UNIVERSITY LEADERSHIP

## UNIVERSITY LEADERSHIP

### BOARD OF TRUSTEES (2014-2015)

Luis Faura '89, **Chair**  
Mark Hicks '90, **Vice Chair**  
Susan M. Searing '71, **Secretary**  
Michael A. Abraham  
Michael J. Bidart  
Kim J. Burchiel, M.D.  
Alvin Chang '01  
Ann Quay Davis  
Robert "Bob" Dyer '63  
Peter Eckel  
Alex Espinoza

Joseph V. Fengler '89  
Benjamin C. Harris  
William Hawkins '96  
Anthony LaFetra  
Wendy Lau '98  
Alex Lester '08 '11  
Richard A. Lewis  
Kenneth D. Little '89  
James W. Long  
Mary Ann Melleby '79 '91  
Ivan R. Misner  
Paul Moseley '88  
Stephen Phinny '79  
Leslie Porras '93 '00  
Deborah Proctor  
Steven N. Reenders '73  
Valerie C. Romero '00

Margaret Sedenquist  
David D. Shively '74  
Alan Simon  
Owen "Ray" Skelton  
Emmett L. Terrell '70  
Reggie Webb

### PRESIDENT'S EXECUTIVE CABINET

Devorah A. Lieberman, Ph.D.,  
**President and Professor of Communications**  
Jody L. Bomba,  
**Chief Human Resources Officer**  
Myra Garcia,  
**Vice President of University Advancement**

Beatriz Gonzalez, Ph.D.  
**Interim Chief Diversity and Inclusivity Officer**  
Clive Houston-Brown '02, Ed.D.,  
**Vice President of Facilities and Technology**  
Avo Kechichian '80 '82,  
**Chief Financial Officer**  
Jonathan L. Reed, Ph.D.,  
**Provost and Vice President of Academic Affairs**  
Homa Shabahang, Ph.D.,  
**Vice President of Strategic Enrollment Management and Communications**

# HONOR ROLL VOLUNTEER LEADERSHIP 2015–2016

## OUR FAITHFUL VOLUNTEERS

The University of La Verne's core values are built on supporting our communities, and we are fortunate to have an abundance of volunteers to assist with that

mission. We are very grateful for the time and energy provided by the integral volunteer groups who make this possible.

### ALUMNI ADVISORY BOARD

Christopher Braunstein '02 '05, **President**  
Nicholas Solis '08, **Vice President**  
Julie Sanchez-Alvarez '06 '11, **Secretary**  
Walter 'Wade' Worthy '08, **Treasurer**  
Manuel Lopez '06 '09, **Immediate Past President**  
Alex Lester '08 '11, **Board of Trustees Representative**  
Linda 'Maggie' Anguiano '08  
Kristi Arkwright '95  
Elric Boardman '66  
Carl Caston '97 '01  
Donna Catota '09  
Joe De La Cerdá '10 '12  
Ashley Joseph '08 '11  
Becky Martinez '94 '10  
Erin McAndrew '04  
Raymond Medina '15  
Brenda Melgoza '07 '12  
Michelle Okayama '00 '04  
Brent Rawson '09  
Roy Virgen, Jr. '13  
Alan Weinreb '09

### COLLEGE OF ARTS & SCIENCES DEAN'S ADVISORY COUNCIL

Omar Dandashi, **Chair**  
Simon Bouie '99  
Kitty Davis-Walker '82  
Gabriela De La Cruz '07 '12  
Patrick Holmes  
Kenneth Morris  
Lisa Phillips  
Linda Saddlemire '82  
Teresa Shaw '80  
Raymond Skelton

### COLLEGE OF BUSINESS & PUBLIC MANAGEMENT ADVISORY BOARD

Paul Brower '74, **Chair**  
John Anderson  
Rosa Asencio '01 '06  
Ramzi Bader  
Michael Brown  
Reyna Del Haro

Alana Herzog '97  
Mark Hicks '90  
Joseph Hurliman '03  
David Krasnow '69 '00  
Cynthia Kurtz  
Kathleen Landkammer  
Guy Marge  
Scott Miller  
Tom Nightingale  
Karen Racusin  
Anthony R. Revier '93  
Joseph Rust  
Royce Stutzman '59  
Bruce Webb  
Kyle Webb  
Marguerite Wheeler '06  
Ben Wong

### COLLEGE OF LAW BOARD OF VISITORS

Michael J. Bidart, **Chair**  
Soheila Azizi '93  
Karen Bell '77  
Teresa Bennett '98  
Olga Fabrick '88  
Thomas Girardi  
Greg Hafif '87  
Stephen Jones  
Thomas Kendall  
Kristina Kendall-Gkikas '94 '04  
Michael Kennedy  
Stephen Larson  
Wendy Lau '98  
Frank Lizarraga '80  
Edward Panelli  
Gregory Rizio  
William Shapiro

### LA VERNE ATHLETIC ASSOCIATES BOARD

Bob Dyer '63, **President**  
Mary Hanawalt '77, **Vice President**  
Nick Baker  
Peter Baum '53  
Elric Boardman '66  
Jean Brennecke '56  
Carl Caston '97 '01  
Dick Hepner '53  
Rex Huigens '70 (E)  
Christie Joines '05 '08  
David Morales '01 '07

Michelle Okayama '00 '04  
Michael Riggs '85  
Craig Sipple '93

### CAPA ALUMNI AFFINITY GROUP

Linda 'Maggie' Anguiano '08  
Maria Anguiano '09  
Linda De Long '10  
Hoang Dinh '01 '13  
Deborah Fraser '10  
Janell Gonzalez '10 '14  
Valerie Krout '11  
Kristin Lewis '09 '15  
Ellen Lopez '13  
Michael Martinez '11  
Regina McConnell '13  
Mary Ann Melleby '79 '91  
Cecilia Martinez Morris '75 (E) (M)  
Anna Napoli '13  
Martina Quinteros-Miraflor  
Rose Leigh Rios '96  
Tanya Rosseel '12  
Doris White '10

### COLLEGE OF BUSINESS & PUBLIC MANAGEMENT ALUMNI ASSOCIATION

Julia Brister '14  
Faheem Dayala '12  
Joe De La Cerdá '10 '12  
Renee Deming '00  
Hoang Dinh '01 '13  
Larry Gillen '96 '06  
Jerry Gonzalez '09  
Susie Guarrera '11  
Richard Hasse '09  
Omran Kazemi '15  
Carrie Macias '13  
Raymond Medina '15  
Vivian Medrano '11  
Ryan Nichols '10 '12  
Raul Rodriguez '13  
Elizabeth Tabita '07  
Ebony Williams '04 '07

### BURBANK REGIONAL CAMPUS AFFINITY GROUP

Steve Akana '13  
Arda Artinian '07  
Michele Burrus '07 '11  
Joe De La Cerdá '10 '12  
Robert Gonzales '11  
Alden Jenkins '98 '12  
Arthur Khourdajian '11 '14  
John Kokoska '96 '00  
David Maisano '10 '12  
Augustine May '11  
Janet Parsanj '11  
Andrew Rose '93 '12  
Carolyn Sanders '11  
Benjamin Walker '05  
Janelle Williams '12  
Leticia Woodard '08 '12

### BAKERSFIELD REGIONAL CAMPUS AFFINITY GROUP

Lorena Ayon '09 '12  
Maria Ayon '13  
Lolita Carthan '13  
Jacqueline Ceja '08  
Jaime Ceja '14  
Ricky Dela Cruz '09 '11  
Johnny Gonzalez '09 '11  
Jose Gonzalez '92  
Johanna Loewen '10  
Nancy McNally  
Nora Navarrete-Dominguez '02 '05  
Cindy Ozaeta '09 '11  
Johanna Rhoads '09 '13  
Tracy VanCuren '10 '13  
Sandra Wingfield '10 '13



UNIVERSITY OF  
LA VERNE

University of La Verne  
1950 Third Street  
La Verne, CA 91750

ELECTRONIC SERVICE REQUESTED

NON-PROFIT  
ORGANIZATION  
U.S. POSTAGE  
**PAID**  
UNIVERSITY  
OF LA VERNE



"COPENHAGEN"  
DAILEY THEATRE